



CULTIVATING HOME

LIFE WELL TENDED

35TH ANNUAL
Antiques & Garden Show of Nashville
2025

JEAN MONRO
FABRICUT



Courtesy of Cheekwood Estate & Gardens.

INVESTING IN COMMUNITIES WHERE WE LIVE & WORK

Northern Trust is proud to be the Presenting Sponsor of the 2025 Antiques & Garden Show of Nashville benefiting Cheekwood Estate & Gardens and ECON Charities. For more than 130 years, we've been meeting our clients' financial needs while nurturing a culture of caring and a commitment to invest in the communities we serve.

See all the ways we can support you.



FOR MORE INFORMATION:

John Fumagalli
President, Central Region
312-630-6000

northerntrust.com/nashville



**NORTHERN
TRUST**

INVESTING | BANKING | TRUST & ESTATE SERVICES
WEALTH PLANNING | FAMILY OFFICE

Member FDIC. © 2024 Northern Trust Corporation.

Table of Contents

03 | 2025 Show
SCHEDULE

04 | *Welcome from the*
PRESENTING SPONSOR

05 | *Welcome from the*
FOUNDING SPONSOR

06 | *Welcome from the*
SHOW CHAIRS

08 | 2025 Show
HONORARY CHAIRS
Bunny Williams & Elizabeth Lawrence

11 | Show
HISTORY

24 | *Keynote Lecture*
**CULTIVATING THE
CHARACTER OF HOME**
Brooke Shields, David Flint Wood & India Hicks

28 | *Designing Music City Lecture*
**CULTIVATING THE
WAY WE LIVE**
*Sheryl Crow, Lauren Akins, April Tomlin &
Kelleigh Bannen*

32 | *Floral Lecture*
**CULTIVATING A
BEAUTIFUL LIFE**
Shane Connolly, Willow Crossley & Margot Shaw

34 | *Design Lecture*
**CULTIVATING
TIMELESS DESIGN**
Rita Konig, Veere Grenney & Dara Caponigro

36 | 2025 Show
BOOK SIGNINGS

41 | 2025 Show
GARDENS
41 | *Show Entrance*
42 | *Cheekwood Entry Garden*
46 | *East Garden*
48 | *West Garden*

55 | *Highlighting Our*
BENEFICIARIES
57 | *ECON Charities*
58 | *Cheekwood Gardens*

86 | 2025 Show
LEADERSHIP

90 | 2025 Show
BENEFACTORS

92 | 2025 Show
COMMITTEE

95 | *Special*
THANK YOU

112 | *Letter from the*
CHAIRMAN OF THE BOARD

113 | *Event*
DEALERS
115 | *Legacy Dealers*
116 | *Antiques Dealers*
117 | *Horiculture Dealers*

116 | 2025 Show
FLOOR MAP

AntiquesandGardenShow.com
P.O. Box 50950, Nashville, TN 37205 | 615.352.1282
Follow @AntiquesandGardenShow for the latest updates
and share your favorite moments with #AGS2025.

Thank you to our sponsors

PRESENTING SPONSOR

Northern Trust

FOUNDING SPONSOR

TVV Capital

LEGACY SPONSOR

Pinnacle Financial Partners

COLLECTOR SPONSORS

*ADAC | Graham Healthcare
Jackson Durham | Scout Guide
Vicki and Kerry McCluggage*

PARTNER SPONSORS

*Adams and Reese LLP | Brown-Forman
Bulley & Andrews Rock City
Country Casual Teak | Crosslin
ECON Club | Gallagher | Hartley Botanic
Ryman Hospitality Properties
Vintage Millworks
William Stamps Farish Fund*

SUPPORTING SPONSORS

*C Spire | Gen Cap America | Goo Goo Cluster
Louie & Betty Phillips Foundation
Louise Bullard Wallace Foundation
Martin & Zerfoss | Publix | Ro Sham Beaux
Textures | Vaco | Vanderbilt University*

CONTRIBUTING SPONSORS

*Ann Mashburn and Sid Mashburn
Delta Dental of Tennessee | Import Flowers
Rogers Manufacturing | The Curtain Call
The Oxford Shop | The Tulip Tree
Truist Bank | Vock and Vintage*

LOOK OF THE SHOW

Clarence House | Fabricut | Jean Monro

ARTIST IN RESIDENCE SPONSOR

Harpeth Painting

NATIONAL MEDIA SPONSORS

*American Fine Art Magazine
FLOWER Magazine | FREDERIC
House & Garden | LUXE Interiors + Design
MILIEU | The Magazine ANTIQUES
VERANDA*

LECTURE SERIES SPONSOR

Fabricut

KEYNOTE LECTURE SPONSOR

MILIEU

DESIGNING MUSIC CITY LECTURE SPONSOR

LUXE Interiors + Design

DESIGN LECTURE SPONSOR

FREDERIC

FLORAL LECTURE SPONSOR

FLOWER Magazine

GARDENS SPONSOR

House & Garden Magazine

PREVIEW PARTY SPONSORS

Nfocus | VERANDA

BOURBON PARTY SPONSOR

*The Caviar Co. | Brown-Forman
Nashville Lifestyles*

OFFICIAL AIRLINE SPONSOR

Southwest Airlines

OFFICIAL TICKETING SPONSOR

Tickets Nashville

HOTEL SPONSOR

Hermitage Hotel

BOOK SPONSOR

Books-A-Million

FIRST LOOK SPONSORS

*Atlanta Homes & Lifestyles
Currey & Co | VERANDA*

CORPORATE FRIENDS

*Joyner & Hogan | Mobile Communications
of America (MCA) | Vine & Branch*

MEDIA SPONSORS

*6AM City | Atlanta Homes & Lifestyles
Belle Meade Lifestyle | Blackbird Media
Brentwood Lifestyle
Clear Channel Outdoor Airports Division
Garden & Gun | Hamilton County Herald
LAMAR | Magnolia & Moonshine
Modern Luxury Nashville
Mount Juliet Lifestyle | Music City Lifestyle
Nashville Convention & Visitor Corp.
Nashville Interiors | Nashville Lifestyles
Nashville PBS | Nfocus
Sophisticated Living Nashville
StyleBlueprint | TN Ledger*

SHOW SCHEDULE

Thursday, January 30

12–3 PM
FIRST LOOK

5:30–6:30 PM
BENEFACTOR'S
RECEPTION

6:30–9 PM
PREVIEW
PARTY

Friday, January 31

9 AM–6 PM
SHOW OPEN

11 AM–12 PM
CULTIVATING THE
CHARACTER OF HOME
*Brooke Shields, David Flint Wood
& India Hicks*

12–1 PM
BOOK
SIGNING

2–3 PM
CULTIVATING THE
WAY WE LIVE
*Sheryl Crow, Lauren Akins,
April Tomlin & Kelleigh Bannen*

6:30–9 PM
BOURBON
PARTY

Saturday, February 1

9 AM–6 PM
SHOW OPEN

11 AM–12 PM
CULTIVATING A
BEAUTIFUL LIFE
*Willow Crossley, Shane Connolly
& Margot Shaw*

12–1 PM
BOOK
SIGNING

2–3 PM
CULTIVATING
TIMELESS DESIGN
*Rita Konig, Veere Grenney
& Dara Caponigro*

3–4 PM
BOOK
SIGNING

3:30–5:30 PM
MUSIC IN
THE GARDENS
Music: Melanie Penn

Sunday, February 2

11 AM–4 PM
SHOW OPEN
*Coffee, bloody marys, pastries and
snacks available for purchase while
you browse.*



All lectures are held in the Davidson Ballroom located on the 2nd floor.

There will be book signings in the Davidson Ballroom Lobby, with the exception of “Cultivating the Way We Live,” which will not host a signing. However, pre-signed copies of Lauren Akins’ book will be available for purchase throughout the Show.

The Preview Party, Bourbon Party, Benefactor’s Reception and Music in the Gardens will be held on the Show Floor.

SERVICES AVAILABLE DURING SHOW HOURS:

Shipping, food, beverages and coffee are available. Hours may vary. Refer to the map and signs throughout the Show for locations and hours. Visit customer service in the lobby with questions.

Preview Party

Thursday, January 30
6:30–9 PM

The spectacular opening night kickoff celebration serves as one of the most anticipated events of the year. Dress “cocktail festive” and enjoy cocktails and hors d’oeuvres while previewing and shopping the Show Floor early.

Bourbon Party

Friday, January 31
6:30–9 PM

The Friday night Bourbon Party blends a mix of Southern fare, specially crafted bourbons and live music on the Show Floor. Dress “cocktail casual,” bring friends and sip the night away while you shop one of the largest, most unique collections of antiques and garden décor in the country.

Music IN THE Gardens

Saturday, February 1
3:30–5:30 PM

Enjoy an afternoon of music by Melanie Penn while shopping and exploring the Show. Music in the Gardens is free with General Admission.



A LETTER FROM THE Presenting Sponsor

Northern Trust is honored to return as Presenting Sponsor of the Antiques & Garden Show of Nashville — now celebrating its 35th year. The 2025 edition is themed Cultivating Home: Life Well Tended, and I know the programming and exhibitors at this week's Show will be second to none. Whether you are a visitor, collector, gardener or one of the many individuals who are instrumental in producing this Show, we sincerely hope you share our continued appreciation of this wonderful Nashville tradition.

We have proudly served many of Tennessee's most successful families for more than 30 years, earning their trust by providing them with both outstanding service and advice. Our work here also includes the same commitment we have made to all of our communities across the globe for more than 130 years: meeting our clients' financial needs, nurturing a culture of caring and a promise to invest resources locally.

As we turn the page from 2024 to 2025, Northern Trust's commitment to both arts and culture in our local communities is greater than ever. We are thrilled the proceeds from this year's Show will once again benefit Cheekwood Estate & Gardens and Economic Club of Nashville (ECON) Charities, two remarkable organizations. Thank you for joining us, and we look forward to seeing you throughout the weekend.

Warmly,

John Fumagalli

President
Wealth Management, Central
Region Northern Trust



**NORTHERN
TRUST**

A LETTER FROM THE Founding Sponsor

Thank you for joining us on this winter day to celebrate the nearing of spring! We hope you enjoy and are inspired by all the beautiful gardens, flowers and antiques.

In 1987-1988, the President of the Exchange Club (now Economic Club) of Nashville asked me to chair the Nashville Lawn & Garden Show. That year, it became the Nashville Lawn & Garden Fair.

Working with the botanical staff at Cheekwood (Dick Page & Randall Lantz) along with Floyd McDonald, and with the Garden Club of Nashville (Betty B. Graham), we put on one of Nashville's finest shows to educate all Nashvillians on their gardens and landscaping.

Later, when the Antiques Show merged into the Antiques & Garden Show of Nashville, I headed Logistics for the first 1991 Show at the Nashville Convention Center. I have supported the Show ever since. As a result, more than a million dollars has been given by the Economic Club Charities to dozens of social service organizations across our city, bettering many people's lives. We are honored to sponsor this Show, bringing beauty, education and service to our community, while helping to build a beautiful city for all to be proud!

Thank you for coming!

Andrew W. Byrd

Founder & Chief Executive Officer
TVV Capital



2025 SHOW CHAIRMEN



Image credit: Carolyn Thombs

Dear Friends,

It is with great joy and heartfelt gratitude that we welcome you to the 35th anniversary of the Antiques & Garden Show of Nashville! For more than three decades, this cherished event has celebrated timeless beauty, exceptional craftsmanship, and the enduring connection between history and nature.

It was 1991 when two brilliant women, Connie Cigarran and Sigourney Cheek, decided Nashville needed an antiques and garden event. We have pondered the magnitude of their decision many times this year as it's hard to imagine deciding to start a show that would one day become the longest running and most respected of its kind in the country – but that's exactly what Connie and Sigourney did. And here we are 35 years later, welcoming you to the Show that these trailblazers envisioned. It is our honor to officially dedicate this 35th anniversary Show in honor of Connie and the late Sigourney and the beautiful legacy they gifted us.

It is our hope that our 2025 theme, Cultivating Home: Life Well Tended, will invite you to explore the connections between nature and home. Our intention is to offer a refreshing perspective on creating inviting, meaningful spaces that nourish the soul. Throughout the weekend, we encourage you to reflect on the relationship between the home and the garden, showing how both can be cultivated over time through the careful selection of antiques, heirlooms and flora that hold personal significance.

As we reflect on this milestone year, we are reminded of the countless individuals who have contributed to



the Show's success. From the more than 150 curated dealers from around the world who bring their treasures to share to the dedicated volunteers and loyal patrons who have supported us year after year – this event thrives because of you! Your passion and enthusiasm inspired us to create what we hope will be an unforgettable experience for all who attend.

This Show would not be possible without the generous support of our Presenting Sponsor, John Fumagalli and Northern Trust, and our Founding Sponsor, Andrew Byrd and TVV Capital. We also share a heartfelt thank you to Fabricut, Jean Monro and Clarence House as our Look of Show Sponsors, as you truly helped bring our creative vision to life! We appreciate each of you, and the other incredible sponsors, for helping the Show to raise more than \$11 million to date for our beloved Cheekwood and ECON Charities.

The 35th anniversary is not just a celebration of the past but a look forward to the future. As we honor our history, we are also excited to embrace new ideas and continue to grow this beloved tradition for generations to come. So, thank you for being part of this remarkable journey. We are thrilled to share this milestone with you and look forward to celebrating the enduring legacy of antiques and gardens together.

We are delighted you are here! Enjoy the Show!

Fondly,

Paige Hill & Dawn Looney

Co-Chairs

35th Anniversary

Antiques & Garden Show of Nashville



2025 HONORARY CO-CHAIRS



Image credit: Lesley Unruh

Bunny Williams

Considered one of the most talented names in design, Bunny Williams is also an accomplished businesswoman and philanthropist known for balancing refined beauty, welcoming livable appeal and attention to detail. One of Architectural Digest's "AD100 Hall of Fame" members, Bunny is consistently named on various best-of lists, including ELLE DECOR's A-List and Luxe's Gold List, and has won numerous awards, including the New York School of Interior Design's "Albert Hadley Lifetime Achievement Award," the "Living Landmarks Award" from the New York Landmarks Conservancy, a Kips Bay's Lifetime Achievement Award, and the Institute of Classical Architecture & Art's "Arthur Ross Award."

Bunny is the author of eight design books – her latest, "Bunny Williams: Life in the Garden," is newly out from Rizzoli – and is a sought-after

speaker and mentor on decoration, gardening and entertaining. Her business, Bunny Williams Inc., includes Williams Lawrence, the interior design business she runs with her business partner, Elizabeth Lawrence; Bunny Williams Home, the firm's line of furnishings, lighting, art and accessories; and licensed product lines with Ballard Designs, Lee Jofa, Dash & Albert, Currey & Company, and Mirror Home.

Bunny and her husband, antiques dealer John Rosselli, split their time between New York City and their country house in Connecticut. Follow along with Bunny's personal adventures on Instagram @bunnys_eye.

Elizabeth Lawrence

Elizabeth Lawrence has spent her career working alongside Bunny Williams designing projects across the country, from Manhattan to Palm Beach to Los Angeles. Since being named Bunny's only partner in 2017, which led to the renaming of the firm as Williams Lawrence in 2023, she and Bunny have run the Bunny Williams umbrella of brands together.

Originally from Wilmington, Delaware, Elizabeth attended the University of Richmond and then the New York School of Interior Design. She was honored by The New York School of Interior Design at their annual gala in 2020, and her work has been widely published in The New York Times, Architectural Digest, ELLE DECOR, Veranda, Galerie, House

Beautiful and many others. A few of her current projects include a new country estate, a glamorous New York City townhouse, a Palm Beach getaway and a young family's apartment overlooking Central Park.

Elizabeth and her family live in New York City, and Elizabeth often shares snapshots of her work, travels, tablespace, great design finds and other adventures on her personal Instagram, @elizabeth_m_lawrence.

See more of the firm's work @williams_lawrence_interiors and williamslawrence.com.

Stop searching around town and
get *Nfocus* delivered straight
to your mailbox.



VISIT [SHOPNFOCUS.COM](https://shopnfocus.com) TO
ORDER YOUR SUBSCRIPTION



an ever-growing TRADITION

Celebrating 35 years, the Antiques & Garden Show of Nashville has flourished into a premier event, showcasing timeless treasures, exquisite blooms and garden marvels for all who attend. As has any cherished tradition, this event has thrived on dedication and passion, cultivating lasting beauty year after year. Join us as we revisit our roots and honor the Shows that have enhanced our appreciation for the art of home and garden.

1991

The Inaugural Show
Sigourney Cheek & Connie Cigarran



1993

“Along the Garden Path”
Jane Sloan & Anne Whetsell



1995

“Enchanting Obsessions”
Holly Bryant & Jackie Hicks



1997

“Through the Garden Gates”
Anne Morgan, Kim Davis & Lesley Green



1999

“Fantasies and Follies”
Betsy Wills & Emily James



2001

“Artistry in the Garden”
Betsy Brittain & Janette Smith



2003

“Celebrating Garden Sheds”
Karen Fleming & Lucy Haynes



The inaugural Show, chaired by Sigourney Cheek and Connie Cigarran, featured honorary chairman Albert Hadley, a position he retained for 10 years, participating frequently as a lecturer and advisor for the Show. The 2013 Show honored Albert with the theme "Be Inspired," a tribute to his legacy following his passing in 2012.

1992

"Rooms with a Garden View"
Donna Kestner & Peggy Kinnard



1994

"The Great Artdoors"
Libby Page & Lynn Rhett



1996

"Reflections of the Past"
Elaine Sullivan & Julie Walker

1998

"Promise of a Warming Air"
Jane Waterlow & Kate Ezell



2000

"The House and Garden in Harmony"
Beth Moore & Mary Gambill



"The House and Garden in Harmony" Show featured honorary chair Pam Tillis and a stellar lecture series from renowned antiques dealer Robert Sack and interior decorator Lady Henrietta Spencer-Churchill.



Notable keynote speakers Martha Stewart and Princess Michael of Kent captivated with their insights on garden artistry for this year's theme of "Artistry in the Garden."

2002

"Vision of Earthly Delights"
Lou Ann Brown & Marjorie Clements



2004

"Charming Companions:"
Amy Colton & Ann Buchanan

2005

“An Enchanting World”

Elizabeth Papel & Nancy Deaton



Lysiane and Red Grooms created gardens inspired by global landmarks for the “An Enchanting World” theme. India Hicks and Jon Carloftis headlined the lecture series.

2007

“Masterpiece”

Barbara Burns & Julie Gordon



2009

“Sustaining Beauty”

Tracy Frazier & Mary Jo Shankle



“The Shape of Things to Come” featured visionary speakers like Her Grace, the Duchess of Northumberland, and Michael S. Smith, who reimagined the White House’s interiors.

2011

“Elements”

Betsy Wilt & Kathy Rolfe



2013

“Be Inspired”

Birgitta Williams & Dana Miller

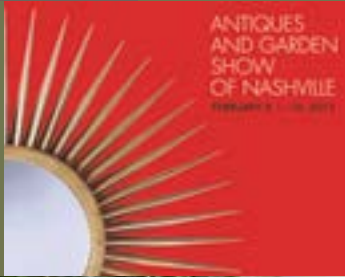

2014

“Be Inspired”

Mindy Jacoway & Vee Vee Scott

2015

“Style”

Julie Fleming & Kae Gallagher



For our 25th anniversary, themed “Style” in honor of Oscar de la Renta, the gardens dazzled with elegance. We were excited to host actress Diane Keaton and designer Alexa Hampton, who showcased their design flair.

2017

“Cultivated Style”

Linda Graham & Mary Smith



2006

“Inside Out, Outdoor Living with Indoor Style”
Julia Johnson & Liz Harwell



2008

“Brava Italia”
Cathy Shell & Sandy Sangervasi



2010

“The Shape of Things to Come”
Carolyn Hannon & Donna Dalton



“Elements” honored Sigourney Cheek, co-founder of the Antiques & Garden Show, who passed away in 2010. Her lasting influence and passion continue to shape the Show.

2012

“Collective Color”
Debbie Best & Sarah Bartholomew



The Show moved to the Music City Convention Center, thanks to our dedicated team and over 200 volunteers. This expansion improved the experience and helped the Show raise over \$11 million for Cheekwood Estate & Gardens and ECON Charities over the years.

2016

“Landscape of Design”
Amy Liz Riddick & Elizabeth Coble



“Landscape of Design” featured Gwyneth Paltrow and panels with Bunny Williams, Brian Murphy and others. Floral designers Shane Connolly and Louis Benech joined the lineup, with a Bourbon Party and book signing by David DiBenedetto.



Having supported the Show from the very beginning, TVV Capital and its founder and president Andrew Byrd were honored as the first “Founding Sponsor.”



2018

“A Sense of Place”

Kim Holbrook & Robin Puryear



2019

“A Passion for Home”

Martha Chapman & Shea Ghertner



2020

“Legacy”

Ashley Levi & Louise Bryan



“Legacy” celebrated our rich history with keynote talks from design icon Nina Campbell and Molex founder Fred Krehbiel, showcasing the timeless impact of design and antiques.

2022

“Home is Where Your Story Begins”

Ashley Smith & Julia Spickard

2023

“Home is the Tapestry of Your Life”

Beth Kost & Kathryn Saunders



2024

“Welcome to Beautiful”

Caroline Cook & Susan Weathersby



2025

“Cultivating Home”

Paige Hill & Dawn Looney

Now, in our 35th Show, we cultivate home, honoring the past while nurturing a future where life, well tended, continues to bloom.



SUBSCRIBE FOR £49*

+ FREE HOME DELIVERY

+ INSTANT DIGITAL ACCESS



ONE YEAR FOR ONLY £49*

checkout.magazineboutique.co.uk/item/HAG/OHG23810
Call 01858 438819 (ref: CWI23694) or scan the QR code.



*Customers will be charged in GBP at the current exchange rate. Offer is subject to terms and availability, limited to new subscribers until 31/12/2025. Customers can cancel a subscription at any time and receive a full refund on any issues yet to be mailed. After the initial period, the subscription renews at six months for £49. For privacy notice and permission details and preferences, please visit condenast.co.uk/privacy.

MEET ME AT THE HERMITAGE



Discover the tradition, elegance, and warm Southern welcome that make The Hermitage Hotel a Nashville treasure.

231 6th Avenue N • Nashville, TN • 37219
www.thehermitagehotel.com



JACKSON  DURHAM

CREATING BEAUTIFUL EVENTS NEAR AND FAR.

—
ELEVATED EVENT DESIGN
FLORAL + FURNISHINGS

EPERGNE

Nashville's Destination for the Best in Home Accessories, Tabletop, and Gifts



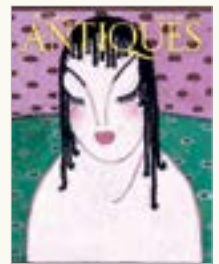
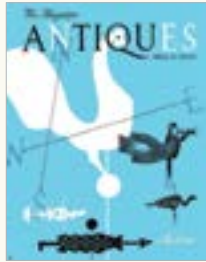
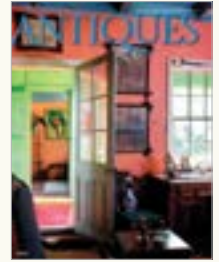
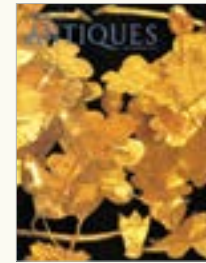
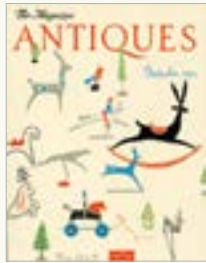

The Magazine
ANTIQUES
 COVERING
 ANTIQUES &
 FINE ARTS
 Since 1922

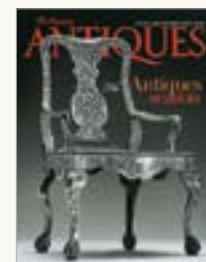
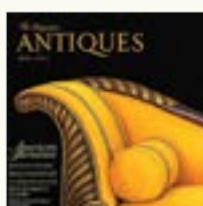
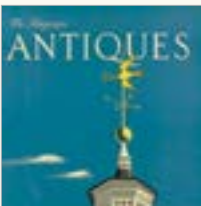
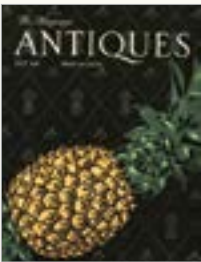
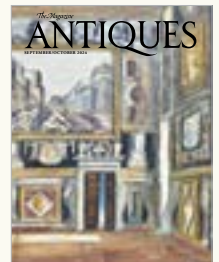
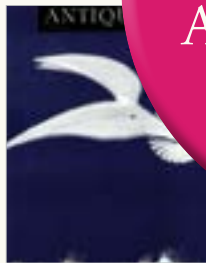
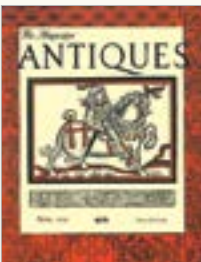
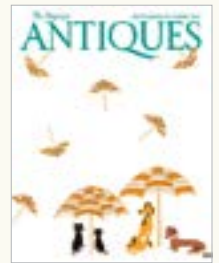

MILIEU

A Magazine of Style

Subscribe
MILIEU-MAG.COM

luxe

INTERIORS+DESIGN®



Design where you live.

ARIZONA | AUSTIN + SAN ANTONIO | CHICAGO | COLORADO + THE ROCKIES
DALLAS + FORT WORTH | THE HAMPTONS | GREATER NEW YORK | HOUSTON
LOS ANGELES | MIAMI | NAPLES + SARASOTA | NATIONAL | PACIFIC NORTHWEST
PALM BEACH + BROWARD | SAN FRANCISCO | SOUTHEAST | SOUTHERN CALIFORNIA

FOR THE BEST DESIGN CONTENT, RESOURCES AND INSPIRATION, VISIT [LUXESOURCE.COM](https://www.luxesource.com).



CULTIVATING THE CHARACTER OF HOME

A keynote conversation moderated by India Hicks
with Brooke Shields and her longtime collaborator and friend,
British designer David Flint Wood.

FRIDAY, JANUARY 31 | 11 AM



Actress, model, author, entrepreneur and design enthusiast Brooke Shields invites you into her stunning homes as she shares an inside look into her passion for home renovation and design with her longtime collaborator and friend, British designer David Flint Wood. Their joint projects have been featured in countless design publications, and David's brilliant work is revered around the world, as is his role as founder of Idle Assembly Rum. Their conversation will be moderated by

humanitarian, designer and author India Hicks. After the lecture, Brooke will be signing her latest book, "Brooke Shields Is Not Allowed to Get Old," and India will be signing her book, "Lady Pamela."

Books are available for purchase in the Show Floor lobby during the Show and outside the Davidson Ballroom after this lecture. A portion of each book sale goes back to support the Antiques & Garden Show benefiting Cheekwood and ECON Charities. See page 36 for more information.

Sponsored by

MILIEU

KEYNOTE LECTURE

Brooke Shields



Actress, model, author and entrepreneur, Brooke Shields began her accomplished professional career at only 11 months as the Ivory Snow Baby. She was a runway model by age three and has since graced the covers of hundreds of magazines and was recently honored as one of Glamour's Women of the Year for 2023. At age nine, Brooke began her extensive and critically acclaimed acting career spanning film, TV and theater. Brooke is the bestselling author of numerous adult and children's books, host of her podcast, "Now What? With Brooke Shields," and recently

unveiled her latest entrepreneurial project, Commence, a digital platform that inspires women over 40 to live their best lives. Brooke's next book, "Brooke Shields Is Not Allowed to Get Old," was released in January 2025. Brooke was also recently elected president of the Actors' Equity Association. In addition to her professional career, Brooke continues to be a strong advocate for women's issues and keeping the arts alive in schools. She is a happily married mother of two strong and intelligent daughters.



David Flint Wood

Born and raised in London, where his two childhood distinctions were getting the worst exam results in his school's history (which was founded in 1509) and winning the final of the Schoolboy Eights at Henley Royal Regatta, David Flint Wood's path to interior design was a winding one, including various occupations ranging from Christmas present wrapping and hamper sales to smoked salmon slicing and restaurant food delivery. David's big break came in New York working for a tiny advertising agency – a job he sadly lost due to a sailing trip he neglected to mention to his boss. Back in England, he reentered advertising and in 1994 won the Marketing Society Ad Campaign of The Year. He left the next year to run an eight-room hotel, bar and restaurant in the Bahamas and in 1996 started a family with India Hicks. The couple continued to purchase and renovate homes and hotels that caught the attention of international design magazines. Notably, David's decoration of the New York home of Brooke Shields was on the cover of *Architectural Digest*. David and India married after being together 25 years and have five children. Since then, David has also launched a premium rum brand called Idle Assembly.



India Hicks

Humanitarian, designer and author India Hicks was born in London to David Hicks, famed interior decorator, and Lady Pamela Hicks, the daughter of the last Viceroy of India. Throughout India's bold and multifaceted life, she's authored four design books, been an on-air personality for major networks and had her hand in the design world for over two decades. India lives on a small island in the Bahamas where she raised her five children and works on the fringes of fashion and the frontlines of disaster relief. She is a patron for The King's Trust, raising awareness and funding to help young women who face disadvantage and adversity transform their lives, and works for Global Empowerment Mission, a disaster relief agency most significantly traveling into Ukraine every couple of months in her role as an executive board member.

Image credits: James Harvey Kelly (India Hicks)

2025 SHOW DEDICATION



The Antiques & Garden Show of Nashville stands as a testament to a visionary idea that has blossomed and thrived for 35 remarkable years. This year's Show is in honor of Connie Cigarran and the late Sigourney Cheek, whose inspired leadership as the inaugural chairs planted the seeds for this beloved tradition.



CULTIVATING THE way we LIVE

Designing a home with heart with Sheryl Crow and Lauren Akins, alongside their friend and designer April Tomlin, moderated by Kelleigh Bannen.

FRIDAY, JANUARY 31 | 2 PM

Take a peek inside the beautiful and livable homes of Sheryl Crow, nine-time Grammy award winner/singer-songwriter, mother and activist, and Lauren Akins, mother, author, philanthropist and wife of country music superstar Thomas Rhett. Joining the Music City residents and dynamic creatives on stage for the conversation is their shared friend and interior designer April Tomlin, founder of April Tomlin Interiors and a staple in the Nashville design community.

Lauren Akins' signed book, "Live in Love: Growing Together Through Life's Changes," will be available for purchase in the Show Floor lobby during the Show and outside the Davidson Ballroom after this lecture. A portion of each book sale goes back to support the Antiques & Garden Show benefiting Cheekwood and ECON Charities. See page 36 for more information.

Sponsored by

luxe
INTERIORS+DESIGN



Sheryl Crow

Songwriter. Activist. Rock star. Woman. Champion. Mother. Nine-time Grammy winner Sheryl Crow is many things. But at the core, she remains a creative spirit channeling her talents into music that lifts people up, brings them together and speaks to the truths on the horizon. The documentary film based on Sheryl's life and career, "Sheryl," premiered to critical acclaim at the 2022 SXSW Film Festival, and in 2023, the Missouri-born guitarist and vocalist was inducted into the Rock and Roll Hall of Fame. Sheryl is also known for her passionate support of worthy charities, including The Breast Cancer Research Foundation, Feeding America, ADOPT A CLASSROOM, Elton John AIDS Foundation and MusiCares, among others.



Lauren Akins

Lauren Akins is a devoted mother, wife and philanthropist who lives in Nashville with her husband, country superstar Thomas Rhett, and their four girls, Willa Gray, Ada James, Lennon Love and Lillie Carolina. Her memoir, "Live in Love: Growing Together Through Life's Changes," (Ballantine Books) became an instant New York Times bestseller, which led to her breakout podcast, "Live in Love With Lauren Akins," now in its third season with 1 million downloads. Lauren has been a passionate supporter and active volunteer for years and is enthusiastically continuing to support children in Uganda through her efforts with Love One International.



April Tomlin

The essence of an April Tomlin Interiors home encompasses her welcoming, laid-back and creative way of living, and her passion for recreating this feeling in every home she touches has attracted a roster of A-list clientele over her 14 years in the design industry. She aims to enhance both people's homes and their lives through her distinctive use of clean and simple palettes, organic materials, sourced antiques, mixed patterns and textures, and artistic, natural plays on design. She and her team are redefining Southern style, and their work has been featured in such publications as Architectural Digest, House Beautiful and The Wall Street Journal.

FLOWER

HOUSE | GARDEN | LIFESTYLE



Get TWO 1-year subscriptions for the price of one—
One for you and one for a friend!

flowermag.com/bogo

FREDERIC

Beauty without limits. Quality without compromise.



Interior design by
Chelsea Handegan.

Don't miss a single breathtaking issue—
Subscribe today at fredericmagazine.com

CULTIVATING a BEAUTIFUL LIFE

The art of living with nature featuring British floral designers Willow Crossley and Shane Connolly, moderated by FLOWER Magazine Editor-in-Chief Margot Shaw.

SATURDAY, FEBRUARY 1 | 11 AM

In the first half of an exciting and interactive two-part lecture, FLOWER Magazine Editor-in-Chief Margot Shaw will moderate a discussion about the work philosophies, accomplishments and past projects of two of Great Britain's leading florists: Shane Connolly, ambassador for sustainable floristry who is perhaps best known for his public work for the British Royal Family, and Willow Crossley, author, designer, stylist, entrepreneur and influencer who is often dubbed U.K.'s "Queen of Flowers." In the second half, Shane and Willow will share their creative insights for how a unique vessel can inform and inspire your at-home floral arrangements during an on-stage demonstration utilizing borrowed containers they've hand-selected from

the Show Floor while answering audience questions. Following the lecture, Shane Connolly will be signing his book, "A Year in Flowers," and Willow Crossley will be signing her books, "Inspire: The Art of Living with Nature" and "The Wild Journal."

Books are available for purchase in the Show Floor lobby during the Show and outside the Davidson Ballroom after this lecture. A portion of each book sale goes back to support the Antiques & Garden Show benefiting Cheekwood and ECON Charities. See page 36 for more information.

Sponsored by

FLOWER
HOUSE | GARDEN | LIFESTYLE



Willow Crossley

Often dubbed the U.K.'s "Queen of Flowers," Willow Crossley is a florist, author, designer, stylist, entrepreneur and influencer. She is best known for her innate floristry skills and knowledge of botanicals, and her eponymous brand now spans global events for brands and private clients in phenomenal spaces in Britain, Europe and America. Willow lives in the Cotswolds in the English countryside with her husband, Charlie, and their three boys, where she is hugely passionate and curious about sharing the uplifting power of nature, living life well, and inspiring her highly engaged audience to create and nurture themselves through nature.



Shane Connolly

Shane Connolly is a renowned floral designer and ambassador for sustainable floristry. His clients range from major public institutions to a veritable who's who of the great and good of British life. Though he is perhaps known best for his public work for the British Royal Family, Shane approaches his work with respect for nature, season and setting and always with the same aim: to leave the smallest footprint behind and be led by what is local and available. He has written five books and teaches his approach to flower design all over the world with roots and ethos firmly in sustainability.



Margot Shaw

Margot Shaw is the founder and editor-in-chief of FLOWER Magazine. Now in its 17th year, the magazine has grown to include features on homes, gardens, entertaining and lifestyle. Margot is a sought-after speaker at antiques and garden shows, museums, botanical gardens, interior design centers and more. She is the author of the newly released book, "Living Floral: Entertaining and Decorating with Flowers."



CULTIVATING TIMELESS DESIGN

Classic interiors rooted in tradition with British design icons Rita Konig and Veere Grenney, led by FREDERIC Editor-in-Chief and Schumacher Creative Director Dara Caponigro

SATURDAY, FEBRUARY 1 | 2 PM

What makes design personal yet timeless? Two of London's most admired interior designers, Veere Grenney, whose fabric and interior designs are sought after around the world, and Rita Konig, House & Garden U.K.'s 2024 Interior Designer of the Year, will examine this age-old question in a captivating conversation moderated by FREDERIC Editor-in-Chief and Schumacher Creative Director Dara Caponigro. Share in an engaging discussion about what it means to create a beautiful and functional space that reflects individual taste and stands the test of time, illustrated by stunning visuals of Veere's and Rita's past

projects and personal homes. Following the lecture, Veere Grenney will be signing his latest book, "Seeking Beauty," and Dara Caponigro will be signing her book, "FREDERIC: The Last Word in Chic." Rita Konig's book, "Domestic Bliss," will also be available for purchase.

Books are available for purchase in the Show Floor lobby during the Show and outside the Davidson Ballroom after this lecture. A portion of each book sale goes back to support the Antiques & Garden Show benefiting Cheekwood and ECON Charities. See page 36 for more information.

Sponsored by

FREDERIC



Rita Konig

Rita Konig has worked as an interior designer and design journalist for over 20 years in both the U.K. and the U.S. Known for her fresh, traditional style with a crisp and relaxed air, she is regularly included in Architectural Digest's annual AD100 and ELLE DECOR's prestigious A-List. In 2024, Rita received the Condé Nast House & Garden Designer of the Year Award. Working closely alongside brands she uses regularly as part of her design projects, Rita has worked on product collaborations with luxury names including Schumacher, The Lacquer Company and Oficina Inglesa.



Veere Grenney

Veere Grenney is widely considered one of the most important interior designers of his generation. Born on the South Island of New Zealand, Veere moved to England in the 1970s and trained under Mary Fox Linton. He became a director at Sibyl Colefax and John Fowler before launching his own company, Veere Grenney Associates, in London in 1996. Veere has been consistently acclaimed by The World of Interiors and is listed among House and Garden's Top 100 interior designers. In 2024, he was inducted into the AD100 2024 Hall of Fame, as well as declared an ELLE DECOR A-List Titan.



Dara Caponigro

Dara Caponigro is chief creative officer of FS&CO, where she also serves as Schumacher creative director and FREDERIC magazine editor-in-chief. Along with her illustrious career in the magazine publishing business, including editor positions with Veranda, ELLE DECOR, House Beautiful and Domino, where she was a founding editor, Dara is the author of numerous design and architecture books, the most recent of which is "FREDERIC: The Last Word in Chic" (Monacelli), released in September 2024. Dara is known for her ability to develop and invigorate brands, discerning eye, and uncanny skill for knowing her audience.

Image credit: Eric Piasecki (Rita Konig)

CULTIVATING YOUR HOME LIBRARY

Book signings will take place after each lecture at the times listed below, with the exception of “Cultivating the Way We Live,” which will not host a signing. Books will be available for purchase in the Show Floor lobby during each event and outside the Davidson Ballroom following all lectures. A portion of each sale supports the Antiques & Garden Show, benefiting Cheekwood and ECON Charities.

Friday, January 31, 12 PM

Brooke Shields & India Hicks

Brooke Shields & India Hicks will be hosting a book signing following the Keynote Lecture



Saturday, February 1, 12 PM

Shane Connolly & Willow Crossley

Shane Connolly & Willow Crossley will be hosting a book signing following the Floral Lecture



Saturday, February 1, 3 PM

Veere Greeney & Dara Caponigro

Veere Greeney & Dara Caponigro will be hosting a book signing following the Design Lecture



Unsigned copies available for purchase from
RITA KONIG & MARGOT SHAW



Pre-signed copies available for purchase from
LEWIS MILLER, LAUREN AKINS & BUNNY WILLIAMS





CLARENCE HOUSE

fabrics, trimmings and wallcoverings clarencehouse.com



By appointment
to H.M. Queen Elizabeth II
Supplier of Furnishing Fabrics
Joan Monro Ltd

JEAN MONRO



Available exclusively through Fabricut in the United States fabricut.com



FROM ANTIQUES TO THE AIR

Thank you for visiting the Antiques & Garden Show of Nashville for our 35th anniversary. This year, in partnership with Southwest Airlines, we are giving away two roundtrip tickets to any domestic or international Southwest destination.

Two miniature model Southwest airplanes are hidden in plain sight throughout the Show Floor* – each containing one roundtrip ticket. Find and present a model airplane to customer service and receive one roundtrip ticket to any Southwest destination.

For more information, visit antiquesandgardenshow.com/southwest

Southwest 

CULTIVATING HOME | A&G

*At Preview Party and Bourbon Party

2025 SHOW ENTRANCE



“The Conservatory”

SHOW ENTRANCE. The entrance to the 2025 Antiques and Garden Show is a breathtaking gateway that captures the charm and elegance of an English conservatory. Designed by Amanda Khouri Interiors and flanked by two follies presented by the Preservation Society of Nashville and James Dunn of Vintage Millworks as a nod to the historic Sunnyside mansion, the Show entrance represents a collaboration of many dedicated and talented craftsmen, partners and contributors. Inside the Conservatory, art, antiques, textiles and greenery intermingle, setting the stage for the treasures to be found and gardens to be discovered on the Show Floor, and beyond. We are thrilled to welcome you to “Cultivating Home” and hope you enjoy the 35th edition of this magnificent Show!

CONTRIBUTORS

Amanda Khouri Interiors | Cade Smith, *The Curtain Call* | Craig Johnson, *Superior Woodworks*
Fabricut | Jean Monro | FlowerMart | Harpeth Painting | Ifo Atagi, *Clear Intention Contracting*
Import Flowers | Lynn Brown, Floral Committee Chair | McKenzie Construction | Myers Flooring
OLP (Outdoor Lighting Perspectives) | Osmani Denis, *Elite Kitchen Design*
Preservation Society of Nashville | The Lot Showroom | Todd Breyer Estate and Garden Design,
A&G Show Gardens Chair | Vintage Millworks | Walker Lumber



“Vernal Greensward”

CHEEKWOOD ENTRY GARDEN. Stroll through a welcoming space dedicated to enchanting everyday life as a grid of clipped conical evergreens forms aisles and allées, pulling you through a handsome English marketplace. This theatrical celebration excites simple routines with a stirring sense of journey and exploration.

Crisp evergreen hedges border a field of sweetly scented daffodils emerging from early spring foliage as floral sheep graze tranquilly amidst the verdant paddock. Matched fountains anchor both ends of the central axis, providing mellifluous sounds and sparkling sights.

Creating an irresistible destination, a fabric pavilion nods to the architectural follies of English landscape gardens. Beautifully furnishings demand people linger and refresh themselves as only a garden allows.

PRIMARY CONTRIBUTORS

Lewis Miller
Siteworks, LLC
The Curtain Call

SPECIAL THANKS TO

Amanda Khouri Interiors
Country Casual Teak Outdoor Furniture
Clarence House / Fabricut
Jackson Durham
Scout Guide



Cheekwood

ESTATE & GARDENS

With its intact and picturesque vistas, Cheekwood is distinguished as one of the leading Country Place Era estates in the nation. Formerly the family home of Mabel and Leslie Cheek, the 1930s estate, with its 30,000-square-foot mansion and 55 acres of gardens, today serves the public as a botanical garden, arboretum and art museum with furnished period rooms and galleries devoted to American art from the 18th to mid-20th centuries. The property includes 13 distinct gardens, including the Blevins Japanese Garden and the Bracken Foundation Children’s Garden, as well as a 1.5-mile woodland trail featuring outdoor monumental sculpture. Each year, Cheekwood hosts seasonal festivals including Cheekwood in Bloom, Summertime at Cheekwood, Cheekwood Harvest and Holiday LIGHTS. Cheekwood is listed on the National Register of Historic Places and is accredited by the American Alliance of Museums and nationally as a Level II Arboretum. It has been voted a USA Today Top 10 Botanical Garden three times and in 2021 was recognized by Fodors as one of the 12 Most Beautiful Gardens in the American South. Cheekwood is located 8 miles southwest of downtown Nashville at 1200 Forrest Park Drive. It is open Tuesday through Sunday 9 a.m.–5 p.m., with extended days and hours of operation depending on the season. Visit cheekwood.org for current hours and to purchase advance tickets required for admission.



Tres Fromme

PRIMARY DESIGNER

CHEEKWOOD DESIGNER IN RESIDENCE

Tres Fromme is currently Cheekwood Estate and Gardens Designer in Residence where he collaborates closely with staff on master planning, garden design and seasonal displays, including Cheekwood Blooms and Holiday LIGHTS.

Tres collaborates with public gardens throughout the United States, all of which have unique identities, cultural and ecological contexts, diverse missions, and distinctive horticultural possibilities. Experience includes a full range of project scales, budgets and scopes – master planning, site design, planting design, gardens for children, seasonal displays and holiday light shows.

His work creatively innovates within the diverse traditions, contexts and functions of each project, while exploring and activating the range of possibilities for people of all ages and backgrounds inherent in gardens.

Lewis Miller

ARTIST IN RESIDENCE



Be sure to see Lewis's iconic Floral Sheep in the Cheekwood Entry Garden.

Raised in California farm country, Lewis Miller developed a deep appreciation for nature early on. At 18, he moved to Seattle to study horticulture and landscape design, which led to a successful seven-year career in design and event planning. In the early 2000s, Lewis relocated to the East Coast and began working with one of New York City's premier floral shops. Soon after, he founded his own company, LMD New York, which would go on to become one of the premier floral design houses in the city, with a client list featuring the world's leading industry professionals in fashion, design, photography, art direction and architecture. Nearly two decades later, LMD has grown into one of the most sought-after and well-respected multi-event production houses in the world. His stand-out projects include designing the iconic 30 Rock Channel Gardens and writing his first book published by Rizzoli New York, titled "Styling Nature: A Masterful Approach to Floral Arrangement," which received

brilliant praise in the New York Times Book Review and Martha Stewart Living. He was also featured in Phaidon's recently published book, "Blooms." Lewis continues to spread his vision of kindness and floral spectacle through The Flower Flash, an initiative he pioneered to repurpose event flowers into spontaneous floral street art installations that bring joy and beauty to urban spaces and inspire smiles and emotional connections worldwide.

In celebration of the 35th Annual Antiques & Garden Show, Lewis will debut a special print, with proceeds benefiting Cheekwood and ECON Charities. Additionally, he will showcase five of his iconic floral sheep, which will be featured in the Cheekwood Entry Garden.

Lewis Miller will be signing his book, "Flower Flash," during the Preview Party from 6:30–7:30 p.m. on the Show Floor.



davis properties

Premier Builder of Luxury Estates
in Middle Tennessee



www.davisproptn.com
Founder: Justin Davis



Myers Flooring of Nashville

2919 Sidco Drive | Nashville, TN 37204
myersflooringofnashville.com | 615.777.3344



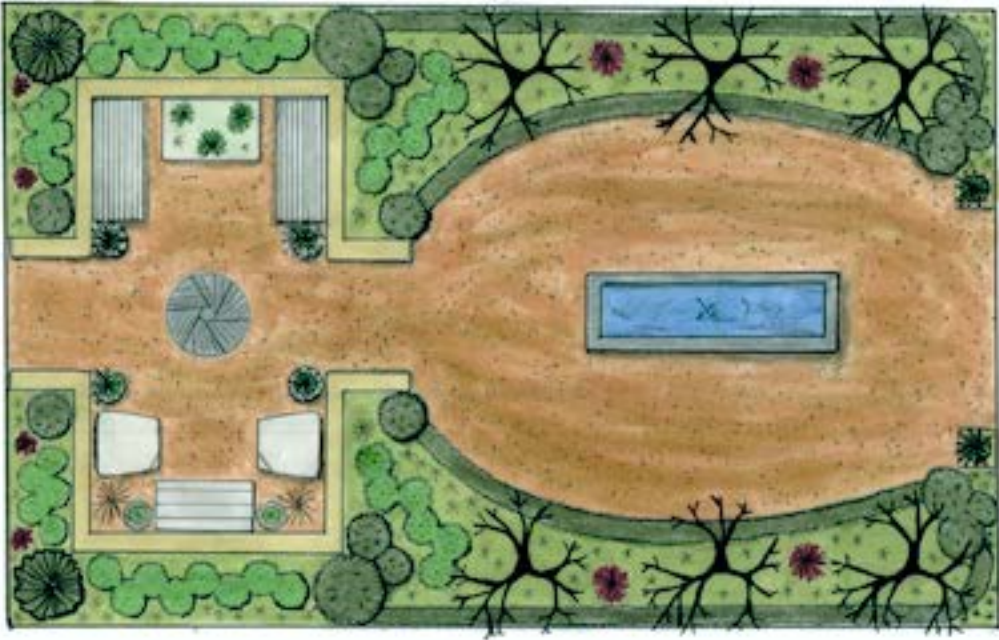

“Somewhere South of Cotswolds”

EAST GARDEN. Inspired by both legendary garden designer Rosemary Verey’s work at the Barnsley House in the heart of the Cotswolds and pioneering female landscape architect Rose Standish Nichols’ work at The House Of The Four Winds, this garden features elements of English formality and Southern charm. Enjoy the botanical collection inside the handmade English Victorian glasshouse, then let the garden welcome you as you walk through the allée of Wildfire Black Tupelo trees that make this beautiful cultivation of home.

PRIMARY CONTRIBUTORS

Hartley Botanic
Atelier Vals
John Skelley Lighting

ADDITIONAL CONTRIBUTORS

Country Casual Teak
Cruz Tree Care & Landscaping
Heritage Handmade Garden Collections

SPECIAL THANKS TO

Todd Breyer
Sandy Frazer
Dawn Looney & Paige Hill
Chelsea Robinson



Josiah Lockard

PRIMARY DESIGNER
JOSIAH LOCKARD & ASSOCIATES
+ DESIGNED ECOLOGIES STUDIO

With over 26 years of professional practice, Josiah is the founding principal and lead designer of JLA. Josiah’s interdisciplinary background in urban forestry, landscape architecture and restoration ecology, informs a unique perspective in the design process of natural systems integrated into the built environment. As a visionary systems thinker, Josiah’s holistic approach to land planning and design utilizes ecological succession as an important tool to create regenerative landscapes that restore natural systems, and heal environments over time. Josiah’s experience transects multiple ecoregions in both rural and urban environments, with the focus of his approach always on the creation and restoration of landscape, at the intersection of ecology and culture.

Music Lineup

THURSDAY, 12–3 PM

Katie Hazzard
Jeff Taylor

Harpist and Accordion musical guests for the First Look

THURSDAY, 6:30–9 PM

A&G Jazz Ensemble

Led by Marshall Richardson

Musical guest for the Preview Party on the Show Floor

FRIDAY, 6:30–9 PM

A&G Bluegrass Band

Led by Ron Block

Musical guest for the Bourbon Party in the East Garden

SATURDAY, 3:30–5:30 PM

Melanie Penn

*Musical guest for Music in the Garden
in the East Garden*





“INGLEWYLDE”

WEST GARDEN. Welcome to Inglewylde. Step through a watted archway foraged from the wyldes of Charlotte, Tennessee. Follow the serpentine hedge where spring ephemerals and a mossy stumpery of ferns and woodland perennials beckon you and any passing creature. The heart of this garden is also its hearth. Once a standard of every English cottage, the classic inglenook invites the traveler with warmth and shelter. Buddy Jackson’s contemplative sculpture kneels before a reflecting pool, almost as if to quell the intruding chaos, for at least a moment, fostering peace and harmony.

PRIMARY CONTRIBUTORS

James and Aaron Dunn
Vintage Millworks Inc.

Rob Phipps
Phipps Construction Company, LLC

Clay Staley
*Natchez Stone Building
Stone & Hardscapes*

ADDITIONAL CONTRIBUTORS

Absolute Pools
Bob Lyons
Outdoor Lighting Perspectives
Buddy Jackson Art
Jason Arnold Interiors
Johnny Woolsey Art

SPECIAL THANKS TO

The Liles Family Farm
Charlotte, Tennessee



Anne Daigh

Daigh Rick Landscape Architects LLC

PRIMARY DESIGNER

Daigh Rick Landscape Architects is dedicated to creating environments where beauty seamlessly blends the grace of formal design with the delight of whimsical elements.

Our approach is rooted in a deep commitment to crafting spaces that not only embody aesthetic excellence but also resonate with the personal narratives of our clients.

We believe in nurturing every project to life, ensuring that each landscape becomes a living testament to where formality meets curiosity, sophistication dances with playfulness, and every corner tells a story of creative wonder.



Wade Rick

Natural Creations LLC

GARDEN CONTRACTOR

Natural Creations LLC, founded in 1998 by University of Tennessee Ornamental Horticulture graduates Matt Dawson and John Henderson, began as a full-service landscaping company in Middle Tennessee. Early success came with a large commercial maintenance contract, enabling the company to expand into residential installations and gain recognition for quality work in Nashville’s Belle Meade area.

To address clients’ needs for reliable landscape maintenance, the company hired Paul Ballenger, whose expertise and passion elevated their services. Natural Creations expanded further, offering crane work, grading, drainage, consulting, and exceptional maintenance tailored to plant and turf care.

With a focus on employee education and service excellence, Natural Creations continues to create and maintain some of Middle Tennessee’s most beautiful landscapes.



Matt Dawson & John Henderson



RACHEL HALVORSON
INTERIOR DESIGN

@rachelhalvorson
photo by Joseph Bradshaw



rachelhalvorson.com
615.356.3088



AMANDA

KHOURI

Interiors

amandakhouri.com



GALLAGHER IS PROUD TO SUPPORT THE
Antiques and Garden
Show of Nashville.

AJG.com

The Gallagher Way. Since 1927.



Gallagher

Insurance | Risk Management | Consulting



COUNTRY CASUAL TEAK®
OUTDOOR FURNITURE SINCE 1977

800.289.8325 | COUNTRYCASUALTEAK.COM



LONG-TERM CAPITAL PARTNER IN HEALTHCARE

At Graham Healthcare Capital, we are a dedicated long-term investment firm focused on acquiring and growing established healthcare companies. We focus on creating lasting value while honoring and preserving the legacies of these organizations.

www.grahamhealthcarecapital.com



Supporting the Antiques & Garden Show Since 1991

The ECON Club of Nashville has been a proud co-sponsor of the annual Antiques & Garden Show of Nashville since the very beginning. This cherished event is more than a tradition—it's impacting our community in a big way. Thanks to this partnership, we've contributed more than \$2 million to local charities.

Join us in making a difference: econclubnashville.org



Proceeds from the Antiques & Garden Show help support Nashville families through ECON Charities' two main beneficiaries: The Family Center, which offers evidence- and research-based programs to break intergenerational cycles of childhood trauma, and Light A Spark, a homegrown ECON initiative that facilitates ECON Charities' mission of helping to build resilient families and communities through shared cultural experiences.



With its intact and picturesque vistas, Cheekwood is distinguished as one of the leading Country Place Era estates in the nation. Formerly the family home of Mabel and Leslie Cheek, the 1930s estate, with its 30,000-square-foot Mansion and 55-acres of gardens, today serves the public as a botanical garden, arboretum, and art museum with furnished period rooms and galleries devoted to American art from the 18th to mid-20th centuries. Each year, Cheekwood hosts seasonal festivals including Cheekwood in Bloom, Summertime at Cheekwood, Cheekwood Harvest and Holiday LIGHTS. Cheekwood is listed on the National Register of Historic Places and is accredited by the American Alliance of Museums and nationally as a Level II Arboretum.

Visit Cheekwood’s 13 exquisite gardens this weekend. Explore the monumental sculptures on the 1.5-mile woodland Ann & Monroe Carell Jr. Family Sculpture Trail, the interactive features in the Bracken Foundation Children’s Garden, and the idyllic scene of a mountain retreat in the Blevins Japanese Garden.



2025 Special Art & Garden Exhibitions *at* Cheekwood



Orchids at Cheekwood

January 25 – March 2

Experience the beauty of orchids at Cheekwood. Celebrate the wonder of nature by immersing yourself in the tropical displays in the Historic Mansion and Botanic Hall atrium.

Becky Suss: The Dutch House

January 25 – March 16

The exhibition by American painter Becky Suss was inspired by author Ann Patchett's 2019 novel, *The Dutch House*, centering on a fictional mansion outside Philadelphia.

Becky Suss (American, b. 1980), *The Dutch House* (Drawing Room), 2023, oil on canvas, ©Becky Suss. Courtesy of the artist and Jack Shainman Gallery, New York

Becky Suss (American, b. 1980), *The Dutch House* (Observatory), detail, 2023, oil on canvas, ©Becky Suss. Courtesy of the artist and Jack Shainman Gallery, New York



Cheekwood in Bloom

March 8 – April 13

Embrace the hopefulness of the season as 250,000 blooms come to life. Enjoy the stunning view of blooming tulips, daffodils, and hyacinth as the joy of spring warms your heart.



Enchanted Castles

May 1 – August 31

Five enchanted castles grace Cheekwood's gardens for the summer season to transport visitors, young and old alike, to a magical realm.



Exposition of Elegance: Classic Cars at Cheekwood

June 14 & 15

Cruise into Cheekwood and stroll among impeccably maintained classic cars and vintage motorcycles from the early to mid-20th century during this dazzling Father's Day weekend event.





ORCHIDS AT CHEEKWOOD

JANUARY 25 – MARCH 2



Cheekwood
ESTATE & GARDENS





CHEEKWOOD IN BLOOM

MARCH 8 – APRIL 13

250,000 BLOOMING BULBS



DESIGNER RESOURCES • ANTIQUES • DECOR • GARDEN

PATINA

HOME & GARDEN



WWW.PATINAHOMEANDGARDEN.COM | @PATINAHOMEANDGARDEN

BROOKE & STEVE GIANNETTI

4149 OLD HILLSBORO RD, FRANKLIN, TN 37064



SOPHISTICATED LIVING



FOUND IN THE FINEST HOMES IN NASHVILLE

sophisticatedlivingnashville.com

[@sophisticatedliving_nashville](https://www.instagram.com/sophisticatedliving_nashville)

Advertising Inquiries
dave@slmag.net

Editorial Inquiries
melissa@slmag.net

DAVID LUSK GALLERY

97 Tillman . MEMPHIS | 516 Hagan . NASHVILLE

gallery@davidluskgallery.com



CATHERINE ERB . *Cloud 410 Edit 2* . mixed media photo encaustic on panel, 2024, 48 x 60"

KIT REUTHER . #1648-3d . bronze, 2023, 34 x 10 x 10"



Thoughtfully Designed. Skillfully Installed.

Landscape Lighting
Trellis Integrated Lighting
Exterior Retractable Screens
Audio + Visual
Interior + Art Lighting
Shades + Drapery

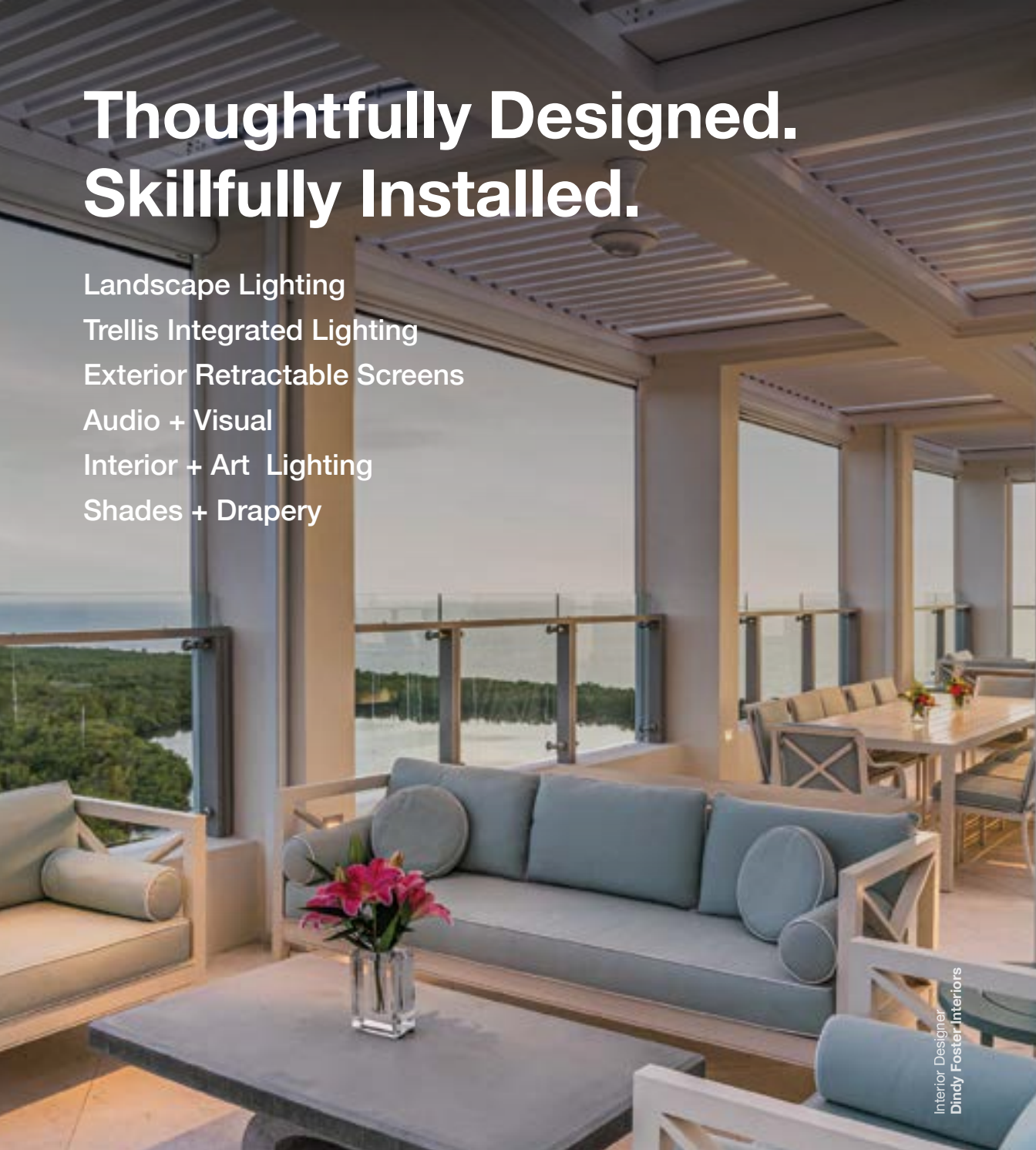

Interior Designer
Dindy Foster Interiors



centricity
ELEVATE YOUR EVERYDAY

Centricity Home designs, installs and services the integral aspects of your living space—from lighting and audio to entertainment, shading and automation. We work closely with you and your architects, designers and builders to ensure a seamless experience from the moment you set foot in your home.

Deborah Witte, ASID

615 853 3351

@centricityhome

centricityhome.com

WHERE
EXCEPTIONAL
TASTE LIVES

VERANDA

VOLUME 39
ISSUE 1

*For
the*

LOVE of BOOKS

OUR TRIBUTE TO PERSONAL LIBRARIES &
THE ROMANCE OF THE PRINTED PAGE

ON NEWSSTANDS NOW • VERANDA.COM • @VERANDAMAG



Nashville *25 years* Interiors

THE ART OF LIVING

Nashville Interiors is a visual showcase for design, art and architecture in Middle Tennessee, and the premier resource for the designers, builders, makers and creators who support the local design and build community.

We feature local residential and commercial design projects, area developments, interesting spaces, fine artists and galleries, and fabricators and makers.

[NASHVILLEINTERIORS.COM](https://www.nashvilleinteriors.com)

Hollie Deese, Publisher

hollie@nashvilleinteriors.com | 615-218-6365



BRADLEY
COTTAGE

Handcrafted pieces & beautiful
objects for use across the
home, table, & garden.

Visit us online or book an
appointment at our studio in
Atlanta, Georgia.

www.shopbradleycottage.com
[@shopbradleycottage](https://www.instagram.com/shopbradleycottage)



Knestrick
By Design

Curated events.
Lasting relationships.

knestrickdesign.com | 615.943.8645

Floral by Brooke Chittam



615-327-4800



DIAMOND ELITE
LIFE MEMBER



THE BEARDEN BRAND

A Luxury Real Estate Team with Off-Market Expertise

SHELLY + ROB BEARDEN
Caroline Cook, Kitsie Hayles



SPRING 2025 DESIGNER DAY

PRESENTED WITH MILIEU MAGAZINE

WEDNESDAY, MARCH 26TH

2025 SPRING SHOW: MARCH 26 - APRIL 1

RoundTopTexasAntiques.com

the
MAGAZINE
of
MUSIC CITY



CELEBRATING 25 YEARS

NASHVILLE
LIFESTYLES

BACK ISSUES
AVAILABLE ONLINE



Scan here to buy online at SHOP.NASHVILLELIFESTYLES.COM

NASHVILLE
LIFESTYLES

WEDDINGS

AT HOME

swig

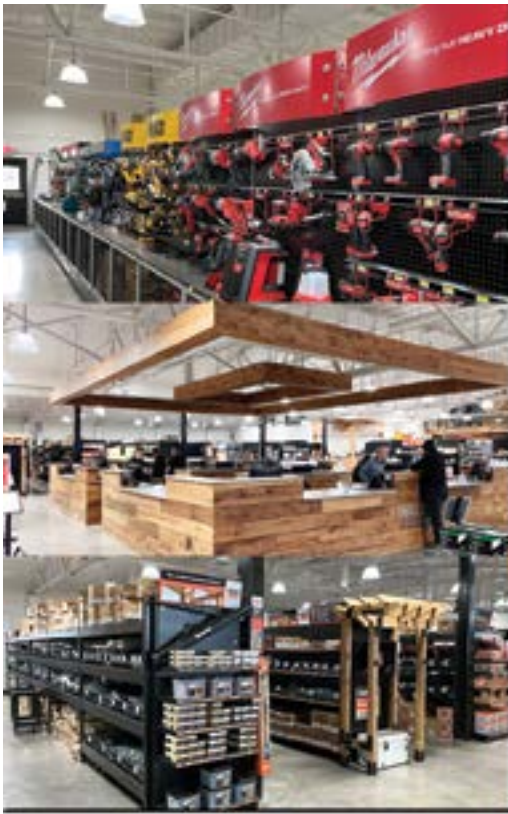

LBM JOURNAL *BEST CONTRACTOR SUPPLY COMPANY IN THE U.S.A. FOR 2023*



KATE FIGLER INTERIORS
@KATEFIGLERINTERIORS



203-313-2627
KATEFIGLERINTERIORS.COM



THELOTSHOWROOM.COM



THE LOT

*The
Lot*

FINE FABRICS &
WALLCOVERINGS

PLEASE VISIT OUR NEW LOCATION:
4304 CHARLOTTE AVE. SUITE A, NASHVILLE, TN 37209



PROUDLY REPRESENTING:

BEHL TEXTILES
BETHANY MABEE
BOTANICA TRADING
ERIKA M. POWELL TEXTILES
FERRAN TEXTILES
GREIGE TEXTILES
GYRI DESIGN
IAN MANKIN
KATHERINE STRATTON MILLER
KRISTY STAFFORD
LES INDIENNES
LURU HOME
MARIKA MEYER STUDIO
MILOLA DESIGN
MILTON TEXTILES
NZURI TEXTILES
PAPRIKA HOME
TANIA VARTAN
VIRGINIA KRAFT TEXTILES
WATERHOUSE WALLHANGINGS
FABRICUT
DECORTEX FIRENZE
ETRO
JEAN MONRO
LIBERTY OF LONDON
STROHEIM
S. HARRIS
TREND
THE VALE LONDON
VERVAIN

PRESERVATION SOCIETY OF NASHVILLE

- EST. 2022 -

THE PRESERVATION SOCIETY OF NASHVILLE PROTECTS AND CHAMPIONS NASHVILLE'S
UNIQUE STORIES, NEIGHBORHOODS, AND ARCHITECTURE THROUGH EDUCATION, ADVOCACY,
AND HISTORIC PRESERVATION.

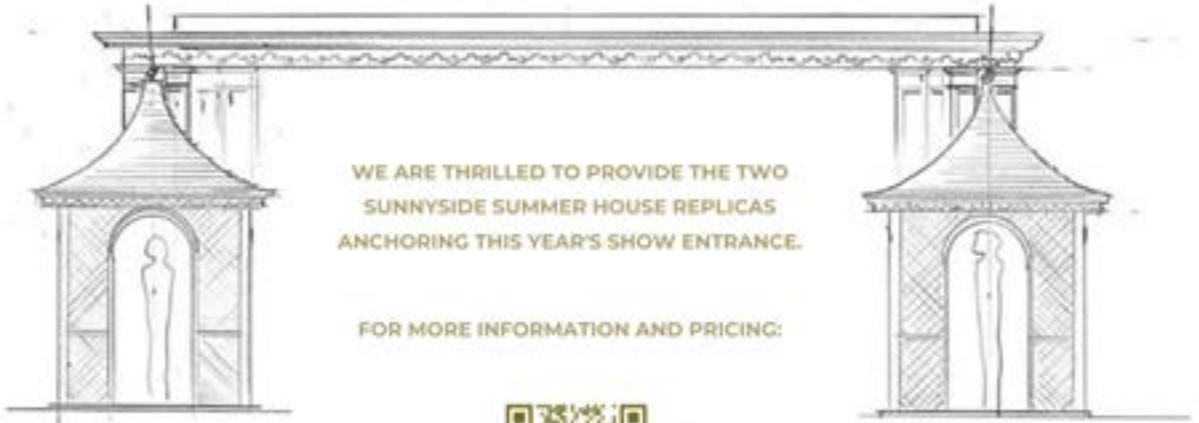

WE ARE THRILLED TO PROVIDE THE TWO
SUNNYSIDE SUMMER HOUSE REPLICAS
ANCHORING THIS YEAR'S SHOW ENTRANCE.

FOR MORE INFORMATION AND PRICING:



THANK YOU TO OUR SUNNYSIDE SUMMER HOUSE PRODUCTION PARTNERS



OUTDOORLIGHTING
PERSPECTIVES®

Proudly participating in the
Antiques & Garden Show for 35 years!

With over 38 years of experience, we're Nashville's longest established landscape lighting company and the local leader in LED technology. We now feature convenient & customizable permanent roofline lighting along with our landscape and holiday lighting.

The trusted lighting installer of *Holiday LIGHTS* at Cheekwood for the past 9 years!

📞 615-241-5331

🌐 [outdoorlights.com/nashville](https://www.outdoorlights.com/nashville)

THE ART OF WINDOW DRESSING FOR DISCERNING HOMES



THE
CURTAIN
CALL

Offering Retail & Trade Partnerships:

☎ +1 (629) 264-9211

✉ Info@TheCurtainCallNashville.com

📷 [@thecurtaincallnashville](https://www.instagram.com/thecurtaincallnashville)

[TheCurtainCallNashville.com](https://www.TheCurtainCallNashville.com)

Amy Head[®] Cosmetics

Amy Head
Mackenzie Head

Nashville - Germantown 1208 4th Avenue North
662.832.7959

EST. 1967 - MAGNOLIA GREENE

MAGNOLIA MOONSHINE

Celebrate the South with Us

With every picture and word, Magnolia & Moonshine paints a vivid portrait of the South that illustrates all its charms and complexities. It's a big task; the South is a big place, but we're guided by a vision that makes our publication stand out in a crowded field of regional magazines.

Scan to learn more and subscribe!

www.magnoliaandmoonshine.com @magnoliaandmoonshine



MCKENZIE CONSTRUCTION



Bringing your dream home to life - from new builds to remodels, we deliver quality craftsmanship to make your vision a reality

www.mckenzieconstruction.com

615-837-7889



We're on a Mission

*...breaking intergenerational
cycles of childhood trauma
& creating resilient communities
where all children thrive*

Nashville
Murfreesboro
Knoxville

The Family Center is committed to helping our community's most vulnerable families, through evidence-based parenting groups, teen parenting support, 1:1 family coaching, & case management.

**It takes a village to raise a child;
we hope you'll JOIN OURS in positively**

**changing lives • changing families
changing children's futures**

Donate
Volunteer
Learn more



For its support of our mission & donation of this space... we're grateful to



ONE CITY. TWO DESIGN DESTINATIONS.

ADAC

351 Peachtree Hills Ave, Atlanta
More info at adacatlanta.com

**AMERICASMART
ANDMORE**

240 Peachtree Street NW, Atlanta
More info at americasmart.com



Design Galleria
Kitchen and Bath Studio



Ernest Gaspard



Jim Thompson

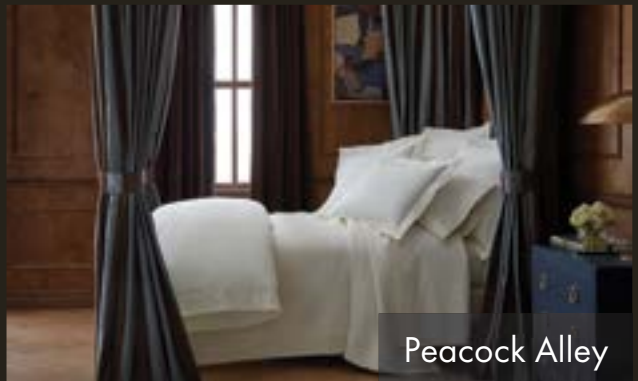

Peacock Alley



Pierre Frey



Renaissance Tile & Bath, Inc.



ROMO

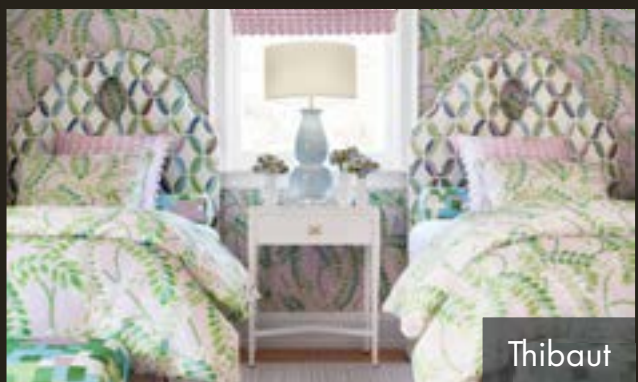

Thibaut

2025 Show Sponsor

VOCK and VINTAGE



SIGNED JEWELRY BY

BULGARI. CARTIER. TIFFANY.
VAN CLEEF. DAVID WEBB & MORE

Jeff Littrell Antiques
BOOTH H38

@VOCKANDVINTAGE 914.522.5414

ON THE GARDEN AISLE



ENEBY

DISTINCTIVE VINTAGE EUROPEAN FURNITURE & DECOR

A&G SHOW HOURS
JANUARY 31 • 10-4
FEBRUARY 1 • 10-2

2145 UTOPIA AVE
NASHVILLE, TN 37215
@ENEBYHOME



CURREY & COMPANY

curreyandcompany.com

Lighting | Furniture | Accessories

OUR BEST YEAR YET

OPRY 100

SEE THE SHOW.
TAKE THE TOUR.



OPRY.COM

PRESENTED BY
Humana

PROUD PARTNERS

axs



Events, Tickets, Moments

TOUR THE RYMAN



ICONIC STAGE +
MUSIC MUSEUM

RYMAN.COM



Luisana Designs

at

ANTIQUÉ

+ *Design*

CENTER

of High Point

75+ extraordinary antiques dealers
at High Point Market

April 24-30, 2025

antiques | modern | extraordinary
www.hpadc.com

316 W. Commerce Ave, High Point NC

follow us on instagram
[@antiquedesignct](https://www.instagram.com/antiquedesignct) #hpadc



- Audit & Assurance*
- Tax Strategy & Compliance*
- CFO Services*
- Business Valuation*
- Litigation Support*
- Forensic Accounting*
- Healthcare Consulting*
- Outsourced Human Resources*
- Managed IT & Cybersecurity*

Everything we do can be summarized in Crosslin's tagline "Do More. Be More®" It highlights the commitment that the Crosslin team will do more, so our clients can in turn be more.



Regional accounting, consulting, & information technology firm



Providing business solutions for 38 years



Strong in integrity & customer service



615.320.5500

www.crosslinpc.com





Regenerative Landscape Design - Restoration Ecology - Urban Forest Management

615.306.7371

jladesignedecologies.com



josiah@josiahlockard.com



MODERN LUXURY INTERIORS

ULTIMATE GUIDE to

LUXURY LIVING

MODERN LUXURY **INTERIORS** IS THRILLED TO ANNOUNCE AN EXCITING EVOLUTION FOR 2025

As we continue to grow, we're introducing a comprehensive national platform for our marketing partners, allowing them to connect with our affluent audience from coast to coast while maintaining the hyper-local focus our readers love.



A Blend of Regional and National Excellence: Our new approach brings together unparalleled regional expertise with inspiring national coverage, offering our readers a unique blend of content. This includes breathtaking design projects, innovative product launches, and regionally curated features showcasing local showrooms, designers, and trends. This dual focus creates unmatched opportunities for our marketing partners to showcase both national campaigns and regionally targeted messages.

The Harding Art Show

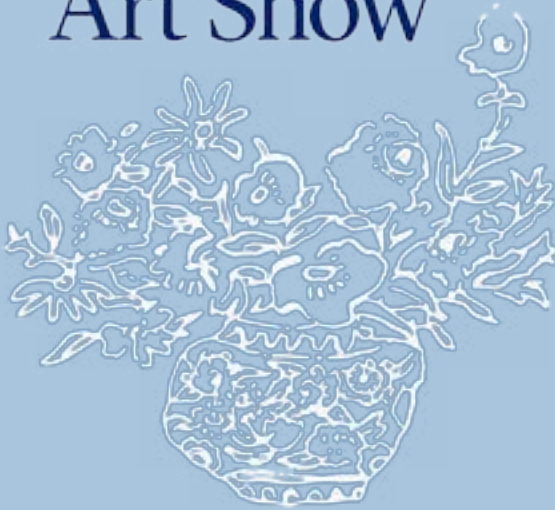

2025 FEATURED ARTIST: LAURA McCARTY

50th Anniversary
May 1-3, 2025

thehardingartshow.com

The Harding Art Show is one of the oldest, school-sponsored fine art shows in the Southeast. A standing tradition the first weekend in May, the show will be celebrating its 50th Anniversary. This three-day event brings together the greater Nashville community with an opportunity to view and purchase the work of over 75 diverse artists. We invite you to join us May 1-3 as we build community, share curated art selections, and support Harding Academy and arts education in Nashville.

PLATINUM SPONSORS



GOLD SPONSORS



John Fayard



JIMMY KELLEY'S
LITTLE COUNTRY



KRISTEN WINSTON
ARTS EDUCATION

Dream



Adams & Reese is pleased to support the Antiques and Garden Show's 35th Anniversary in Nashville. Our firm has deep roots in Nashville, and we are proud to cultivate our community here. Congratulations to our friends and co-chairs Dawn Looney and Paige Hill on a fantastic event!

**ADAMS
& REESE**

1600 West End Ave, Suite 1400
Nashville, TN 37203
www.adamsandree.com

Antiques & Garden Show Leadership

2024-2025
BOARD OF DIRECTORS

Mr. Chris Hilton
Chairman/President

Mrs. Paige Hill & Mrs. Dawn Looney
General Chairmen

Mrs. Jenna Muller
Treasurer

BOARD MEMBERS

Mrs. Sarah Bartholomew | Mrs. Debbie Best
Mr. Todd Breyer | Mrs. Mary Elizabeth Davis
Mrs. Nancy C. Deaton | Mr. Peter Grimaldi
Mr. John Nail Jr. | Mrs. Kathy Rolfe | Mr. Steve Sirls
Mrs. Janette S. Smith | Mr. Cameron Wells

DIRECTORS EMERITUS

Mr. Stephen E. (Steve) Blackmon, Jr.
Mrs. Connie M. Cigarran | Mrs. Elizabeth Foss

2025 National Advisory Committee

BUNNY WILLIAMS

Williams Lawrence | New York, New York
williamslawrence.com

ALEXA HAMPTON

Mark Hampton LLC | New York, New York
markhampton.com

COREY DAMEN JENKINS

Corey Damen Jenkins & Associates LLC | New York, New York
coreydamenjenkins.com

BOBBY MCALPINE

McALPINE | Atlanta, New York, Nashville, Montgomery
mcalpinehouse.com

CHARLOTTE MOSS

Charlotte Moss, LLC | New York, New York
charlottemoss.com

BEN PAGE

Page-Landscape | Nashville, Tennessee
page-landscape.com

JOHN ROSSELLI

John Rosselli & Associates | New York, New York
johnrosselli.com

GIL SCHAFER III

Schafer Buccellato Architects | New York, New York
gpschafer.com

MARGOT SHAW

FLOWER Magazine | Birmingham, Alabama
flowermag.com

REMCO VAN VLIET

Van Vliet & Trap Event Design | New York, New York
vanvlietandtrap.com



www.cwluxurytravel.com
Instagram: cwluxurytravel1



Subscribe TODAY!

Atlanta Homes & Lifestyles is the city's only monthly home and garden publication.



atlantahomesmag.com/subscribe



INTERIOR DESIGN BY LAUREN DELOACH, PHOTOGRAPHY BY EMILY FOLLOWILL

HARTLEY BOTANIC

HANDMADE WITH PRIDE SINCE 1938



Victorian Lodge | New York, USA
Visit our booth to see the Victorian Lodge



Request A
Brochure

Let Hartley Botanic bring your garden Glasshouse dreams to life

Our team is looking forward to meeting you in person at our **East Garden booth**.
We'd love to collaborate on your ideas in creating the perfect Glasshouse for your needs.



Magnum Opus | Gloucestershire, UK



Vista (5 Pane) | Colorado, USA



Patio Glasshouse | RHS Hampton
Court Palace Garden Festival, UK

Unrivalled, Unparalleled, Unique. There are glasshouses, and then there are Hartley Botanic Glasshouses. Made with decades of knowledge and experience, a Hartley Botanic structure is the perfect way to bring additional beauty to your garden. Hartley Botanic has been crafting its incomparable range of exceptional Glasshouses and Greenhouses for more than 85 years at it's creative hub in Greenfield, England.



RHS

Handmade In England - Cherished In America

781 933 1993 | www.hartley-botanic.com



2025 Show Supporters

ANTIQUES & GARDEN SOCIETY

Pauline Astrum Pons

PLATINUM BENEFACTORS

Barbara D. Calhoun
Andrea Waitt Carlton
Connie and Tom Cigarran
Diane and Jim Connelly

Mr. and Mrs. Edward Dobbs
Mr. and Mrs. John P. Donnelly
Mr. and Mrs. Rege Eisaman
Lesley Green

Cathy and Tom Grier
Mr. and Mrs. Sam Hazen
Mr. and Mrs. Robert O. Rolfe
Sandra Schatten Foundation

Sandy and Jay Sangervasi
Jeanne Sutton Stabile
Shannon Tarnutzer

GOLDEN BENEFACTORS

Mr. and Mrs. Dale Allen
Ms. Ann Griffith Ash
Mrs. Alton E. Blakley, Jr.
Mr. and Mrs. Cory Brown
Mary Lea and Rick Bryant
Maura Costello

Karyn Frist
Julie and Tommy Frist
Paige and Travis Hill
Eric Ross Interiors
Alan & Heather Looney, Castle Homes
Dawn and Evans Looney

Linda and Rock Morphis
Deborah and Keith Pitts
Mr. and Mrs. Gustavus A. Puryear IV
Steve Sirls
Sweet Life LLC
Mr. and Mrs. Charles Steiner

Sally Penn and Peter Tarqueno
Mr. and Mrs. George Tomlin
Daniel Ward

SILVER BENEFACTORS

44 Wealth Management LLC
Mrs. Merrick Axel
Mr. and Mrs. Michael Baggett
Melanie Ball
Ms. Kelley Beaman
Thomas Barrett and Belinda Berry
Mr. and Mrs. Samuel Bartholomew, III
Phil and Shelley Belling
Debbie and Buddy Best
Sheri Best
Caroline Billups
Mr. and Mrs. Michael W. Blackburn
John Bossard
Missy Brower and Sara Ludlam
Dee Dee and Larry Bryan
Louise and John Bryan
Melinda Hardy and Mary Anne Burke
Lucie W. Cammack
Jennifer Campbell
Michael R. Carter
Jennifer and John Cataldo
Chancey Interior Design
Mr. and Mrs. Ted Chandler
Carol Chanin
Katherine and Chris Cigarran
Circa Brand Agency
Mitsy and Phillip Clendenin
Colleen Duffley Andiamo Lodge
Mrs. David Scott Collins
Caroline Cook and Trisha Bridges
Mr. and Mrs. Joe Cook, III
Melinda Couzens and Riisa Dikeou
Nan and Tom Cox

Mr. and Mrs. Kevin Crumbo
Drs. Michael and Rowena Cuffe
Mr. and Mrs. David W. Darst
Nancy and Mark Deaton
Mr. and Mrs. Jay DeMarcus
Kim and Eddie DeMoss
Ashley Denney
Elizabeth Dennis
Lauralyn Deringer
DK Design/Daniel Keeley
Mrs. Susan Dobbs
Cathy Dougherty and Paula Yarbrough
Helen McTyeire Drennen
Laurie Durden
EBS Foundation
Faith Schaffer Eskew
Kathleen and Alec Estes
Mr. and Mrs. Steven D. Ezell
Mr. and Mrs. Ron D. Farris
Jacky Ferro
Fine Design
Mrs. Elizabeth Foss and Mr. Bill Riner
Mr. and Mrs. Jon Foster
Shea and Doug Ghertner
Mr. and Mrs. John Gibbons
Pete and Mandi Good
Robin Grant
Megan Gregor
Francie Hargrove
Hawksalvage, Phoenix, AZ
Joanne Hayes
Lucy and Jeff Haynes
Mr. and Mrs. Eric T. Helman

Nancy Hirst
Historical Concepts ~ Architecture & Planning
Deborah Hoban and Caitlin O'Donovan
Mrs. Nora Vaden Holmes
Happy Tara Homes
Natalie Huffaker
Mr. and Mrs. Rob Hull
Lauren Hurlbrink Interiors
Mr. and Mrs. Robert Baxter Jackson
Mr. and Mrs. Clay T. Jackson
Kathleen Janke
Angie Street, Jean Johnston and Liz McEwan
Tham Kannalikhham
Kirsten Keller
Ann and Owen Kelly
Cindy Kidwell and Margaret Stewart
Peggy and Randy Kinnard
Mr. and Mrs. Stephen Kost
Paul Kuhn
Janice and Randy LaGasse
Mr. and Mrs. Nick Lamkin
Mrs. Lisa Lamm
Holly Powell Lange
Stefanie Latham
Robert S. Lipman
Mrs. Hope Willard Lundt
Jane and Don MacLeod
Mr. and Mrs. David L. Manning
Mr. and Mrs. Douglas J. Marchant
Debbie and Chip Marston
Mr. and Mrs. Bert Mathews

Kate Maurras and Van Magness
Karen and Ben May
Jennie and Rob McCabe
Elizabeth and Mark McDonald
Kyla and James McDowell
Donald and Louise McKenzie
Angela Miller
Brian Jackson and Roger Moore
William Dudley and Lisa Bouchard Morgan
Melissa G. Mosteller
Jenna and Ryan Muller
Marcia and Thomas Nash
Mr. and Mrs. David Newman
Laura and Roy Nichol
Mr. and Mrs. William A. Oldacre
Mr. and Mrs. Bond Oman
Mr. and Mrs. Benjamin G. Page, Jr.
Elizabeth and Larry Papel
Mrs. Betsy Pie
Baylor Pillow
Plain English Design
Aubrey and Michele Preston
Christine Provost and Allie Provost
Shawn Quinn
Mr. and Mrs. Carlos Ramón
Carolyn Ellis-Arcadia Farms
Pat and Gayle Ray
Reggie and Sandy Howard Fund
Mr. and Mrs. J. Allen Reynolds, III
Mr. and Mrs. Gene Robinson
Mr. and Mrs. Will Robinson
Mrs. Lisa Ruthven

2025 Show Supporters

SILVER BENEFACTORS CONTINUED

Molly E. Ryan
Lynn and Ron Samuels
Schafer Buccellato Architects
Mrs. Mary Schell
Ms. Sarah Schreder
Mr. and Mrs. James C. Seabury, III
Mr. and Mrs. Eugene Shanks, Jr.
Hobby Sherman

Mr. and Mrs. Christopher Simonsen
Joanne Rainey Slaughter
Mr. and Mrs. James W. Spradley, Jr.
Seaborn Sterling Antiques
Debbie Stine
Ann Mila Design and Stylyish
Mrs. Rosa Tarbutton Sumter
The Plant Shoppe - Fairhope

Sarah and David Thompson
Jenny Triche
Tucker & Marks, Inc.
Karen Wallace
Jody Ward and Howard Haffner
Sarah and Stephen Ward
Laura Warren
Mr. Milton White

Mrs. GP Whitelaw and Mrs. Lisa Coulter
Jerry and Ernie Williams
Brenda Kennett and
Allyson Kennett Williams
Anna Wunderlich
Mr. and Mrs. Webster Younce
Charie and Tom Zanck
Sarah Ziegler

BRONZE BENEFACTORS

Stephanie and David Bailey
Patti and Randy Balhorn
Marsha Blackburn
Mr. and Mrs. Douglas G. Bradbury, III
Clay and Kim Bright
Cathy and Martin S. Brown
Mark and Lauren Brueggen
Mr. and Mrs. Kent A. Burns
Susan and Damon Byrd
Dr. and Mrs. Benjamin F. Byrd, III
Susan and Michael Canmann
Mr. and Mrs. Benjamin E. Carswell
Lisa and Jamie Cheek
Will T. Cheek
Mr. and Mrs. Charles W. Cook, Jr.
Mr. and Mrs. Albert J. Dale, III

Mary Elizabeth and Evan Davis
Stephen Dickens and Terry White
Mr. Michael S. Dixon and
Mr. Brian D. Setzer
Sandra Earthman
Laurie and Steven Eskind
Karen and Gene Fleming
Mr. and Mrs. Mark Fly
Maryfrances Garrett
Mr. and Mrs. Bradford Gioia
Julie and Bob Gordon
Carolyn and Hartley Hall
Mr. and Mrs. William Hastings
Elizabeth and Bill Hawkins
Cynthia B. Hickerson
Greg Hinote

Mr. and Mrs. David B. Ingram
Ms. Jameen Wesson Jacoby
Mrs. Mike Keeney
JJ and Jay Keras
Paula and Bob Kinard
Kravet
LaRoche Family Foundation
Mr. and Mrs. Hill B. Lenderman
Mr. and Mrs. Robert Levy
Beth and Lawson Mabry
Molly Alexander Mahoney
T. McKee / TMI
Missie Fahey Interiors
Beth and Paul Moore
Mr. and Mrs. Murphy Troy
Laura and Charlie Niewold

Mr. and Mrs. Brent Rice
Carole Rose
Mr. and Mrs. Kent Salveson
Dr. and Mrs. Timothy Schoettle
Leslie and Doug Sellers
Mr. and Mrs. Ben Sensing
Janette and Andy Smith
Mrs. Jennifer Spink and
Mrs. Katherine Phelps
Miss Allison W. Stephens
Suzanne Tucker Home
Brooke and Joshua Trusley
Alice and Andrew Wall
Marci Wortman
Mr. and Mrs. Woody York

Donate to The Antiques & Garden Show of Nashville

Your contribution truly makes a positive impact on the city of Nashville, directly benefitting the beautiful **Cheekwood Estate & Garden** and **ECON Charities – Light a Spark** and **The Family Center**.



Five Reasons to Donate

1. **CHEEKWOOD ESTATE & GARDENS** Cheekwood's 55-Acre American Country Place Era Estate serves over 375,000 visitors annually bringing year-round seasonal festivals, world-class art exhibitions, breathtaking gardens, and educational and public programs to Nashville locals and tourists of all ages.
2. **LIGHT A SPARK** offers fragile families access to shared cultural experiences which counterbalance adverse experiences like abuse, neglect or household dysfunction and strengthen family connections.
3. **THE FAMILY CENTER** offers group and in-home sessions and parenting seminars aimed at breaking multigenerational cycles of childhood trauma and preventing or mitigating child abuse across Middle Tennessee.
4. **YOUR DONATION IS 100% TAX-DEDUCTIBLE!**
We are very grateful for your generosity.
5. **THREE GIFTS IN ONE** – Your single gift will help three beneficiaries doing a world of good for the city of Nashville – simple and secure.



2025 Committee



2025 GENERAL CHAIRMEN

Paige Hill
Dawn Looney

CHAIRMAN EMERITUS

Connie Cigarran

HONORARY CHAIRMEN

Elizabeth Lawrence
Bunny Williams

ANTIQUES CHAIRMAN

Janette Smith

ANTIQUES COMMITTEE

Betsy Brittain
Randy Farmer

ANTIQUES DEALER LIAISON

Lee Oakley

AUDIOVISUAL CHAIRMAN

Brooke Trusley

BENEFACTOR SOLICITATION LETTER COMMITTEE

Sarah Bartholomew
Debbie Best

BOOK SIGNING CHAIRMEN

Mary Sensing
Laura Sewell
Kristi Skeeters
Wesley Stanley

HONORARY BOURBON PARTY CHAIRMAN

Lewis Miller

BOURBON PARTY CHAIRMEN

Clare and Keith Levy
Chip Wilkison and Tripp King

BOURBON PARTY HOSTS

Clara and Wesley Belden
Jamie and Alex Benson
David Best and John White
Lydia Brosnahan and Willie Sellers
Megan and Owen Canavan
Farris Ann and Tyler Crace
Katie and Derrick Davis
Brandy and Randy Esther
Maggie and Will Finn

Britt Forrister
Mallory and Byron Fort
Dina and Jonathan Gluck
Virginia Grayson
Shaw Henry and Robert Grenfel
Erica and Chad Hazlehurst
Katherine and Alex Hunt
Lauren and Jeremy Jeter
Elizabeth and Drew Johnson
Mary and Ryan Keith
Caitlin Kelley
Katherine and Brian Kelly
Amanda and Ben Khouri
Abby and Kris Lamb

Mackenzie and Blake Laurino
Caroline and Andrew Mazey
Courtney and John McLarty
Emily and Robert McNeilly
Courtney Medellen
Lindsay and Matt Meyer
Emily and Clay Money
Shelby and Will Ortale
Bentley and Gray Palmer
Emilie and Burns Parker
Claire Patton
Buck Patton
Kristin and Brett Pettit
Des and Taylor Preston
Paige and Hayes Ragan
Ellie and Jack Richmond
Casey and Douglas Sellers
Caroline and Cory Shanks
Polly and Rob Smith
Mary Eugenia and Clay Smith
Kat and Brandon Stout
Victoria and William Tanner
Sarah and William Teague
Caroline and Tee Tompkins

Lauren and Alex Trent
Blair and Murphy Troy
Callie and Keaton Vann
Terah and Madison Wenzler
Maira and John Wiendand
Vanessa and Vic Wise

CAFÉ CHAIRMEN

Louise Bryan
Paula Kinard

CATALOG AD SALES CHAIRMAN

Lara Green

COMMITTEE KICKOFF CHAIRMAN

Cathy Grier

CREATIVE PARTNER

Jackson Durham

CUSTOMER SERVICE MOVE-IN CHAIRMEN

Amanda Khouri
Alexandra Norwood
Caroline Hill Shanks

SHOW ENTRY DESIGNER

Amanda Khouri

FAVOR COMMITTEE

Mary Catherine McClellan
Nan Cox

FIRST LOOK CHAIRMEN

Ruthann and Eric Ross

FLORAL COMMITTEE CHAIRMAN

Lynn Brown

FLORAL COMMITTEE

Whitney Akin
Jeanna Anderson
Laura Anderson
Janie Berry
Mary Graf Brunger
Caroline Cook
Laura Daniel
Sandy Frazer
Kitsie Hayles
Emily Hinkle
Susan Isaacs
Laura Jones
Callen Martin
Lauren McCarthy
Felice Oldacre
Lauren Pendleton
Lynde Pontius
Kerry Roberts
Chelsea Robinson
Allison Schaufele
Leslie Sellers
Heather Traylor
Abby Westman
Mary Elizabeth Wiggins

GARDEN CHAIRMEN

Todd Breyer
Margaret Boyd
Elizabeth Coble

GENERAL COMMITTEE

Jane Barnes
Kelley Beaman
Kemp Buntin
Lisa Cheek
Cara Crews
Mary Cummins
Dana Curtis
Laura Daniel
Dione DeWitte
Christy Echols
Darby Farmer
Sandy Frazer
Shawn Haile
Tricia Hastings
Kitsie Hayles
Colson Horton
Mary Kay Hunt
Helen Hyde
JJ Keras
Jenny Lenderman
Beth Mabry
Laura Mason
Rowanne McKnight
Mariann Morris
Whitney Musser
Kelli Myers
Claire Patton
Lauren Pendleton
Chelsea Robinson
Jessica Stambaugh
Anna Thornton
Christy Waller
Kelli Weaver
Mary Elizabeth Wiggins

HISTORIAN

Anne Whetsell

HORTICULTURE CHAIRMEN

Nancy Deaton
Ashley Stringfellow

2025 Committee

HOSPITALITY COMMITTEE

Sarah Bartholomew
Debbie Best
Caroline Cook
Kae Gallagher
Beth Kost
Dana Miller
Kathy Rolfe
Susan Weathersby
Birgetta Williamson

LECTURE HOSTESS CHAIRMEN

Tracy Frazier
Linda Graham
Lucy Haynes

LECTURE STAGE DESIGNER

Rachel Halvorson

LECTURE TICKET MANAGEMENT CHAIRMEN

Alexa Backner
Clayton Kelly
Jane Schapker

LEGACY DEALER FLORAL CHAIRMAN

Jim Knestrick

LIST MANAGEMENT CHAIRMEN

Debbie Best
Ashley Dinkins
Kathy Rolfe
Julia Spickard

LECTURE LOGISTICS CHAIRMEN

Amy Brown
Lindsay Wells

LOOK OF SHOW LIAISON

Britt Forrister

MAILINGS COMMITTEE

Caroline Byrd
Mary Byrd

MUSIC CHAIRMAN

Melanie Penn

PREVIEW PARTY HONORARY CHAIRMEN

Connie Cigarran
Elizabeth Lawrence
Bunny Williams

PREVIEW PARTY HOST COORDINATOR

Bunny Blackburn

PREVIEW PARTY HOSTS

Mary Lauren and Lawson Allen
Stephanie and David Bailey
Bunny and Mike Blackburn
Pamela and John Brunger
Kemp and Jeffrey Buntin
Lisa and Jamie Cheek
Liza and Greg Coleman
Nan and Tom Cox
Mary and Richard Cummins
Dana and David Curtis
Dione and Justin DeWitte
Cindy and Edward Dobbs
Lori and Gavin Duke
Christy and Robert Echols
Laurie and Ron Ferris
Sue and Bob Fisher
Laura and John Foster
Sandy and Roe Frazer
Minna and Brad Gioia
Cathy and Tom Grier
Clark and Tom Harwell
Tricia and William Hastings
Kitsie and Ray Hayles
Mary and Loring Helfrich
Jennifer and William Hinds
Collins and Tom Hooper
Jody and Rob Hull
Mary Kay and Davis Hunt
Helen and Cabot Hyde
Pamela and Bob Jackson
Mary Morgan and Paul Ketchel
Corinne and Brock Kidd
Edith and Miles Kirkland
Blair and Cregan Laborde
Elizabeth and Howard Lamar
Jenny and Hill Lenderman
Beth and Lawson Mabry
Laura and Steven Mason
Mary Catherine and David McClellan
Rowanne and Jay McKnight
Beth and Rusty Moore
Mariann and John Morris

Kellie and Owen Morse
Whitney and Matt Musser
Kristin and Carter Paine
Molly and John Ramsay
Amy and Clay Richards
Ashleigh and Gabe Roberts
Chelsea and Beau Robinson
Paige and Kevin Roddey
Whitney and Chris Schickling
Mary and Ben Sensing
Laura and Brian Sewell
Kristi and Jonathan Skeeters
Catherine and Drew Sloan
Elizabeth and Jack Wallace
Christy Waller

PREVIEW PARTY RESERVATIONS CHAIRMAN

Deborah Lovett

PREVIEW PARTY RESERVATIONS COMMITTEE

Sandra Beld
Mark Brown
Dave Butler
Peppy Butler
Melissa Clough
Cathy Efinger
Leisa Gill
Joan Harris
Mike Lovett
Kerri Moore
Melissa Paty
Lyssa Styers
Nancy Tice
Pat Young

PRINTING

Jay Joyner

RESERVED SEATING

Mary Smith

RUN OF SHOW CHAIRMEN

Bet Bruns
Lindsay Ann Kemp
Laura Katherine Wood

SHOW BANK

Bill DeCamp
Jacob Hodges

SHOW FLOOR LOGISTICS

Dean Hitt

SHOW OFFICE

Dana Miller

SILENT AUCTION CHAIRMEN

Kathryn Saunders
Christy Waller

SOCIAL PRESS

Sylvia Bradbury

TICKETING

Elizabeth Foss
Marty McGinty
Avery Stanley

VOLUNTEER COORDINATOR

Allie Barry

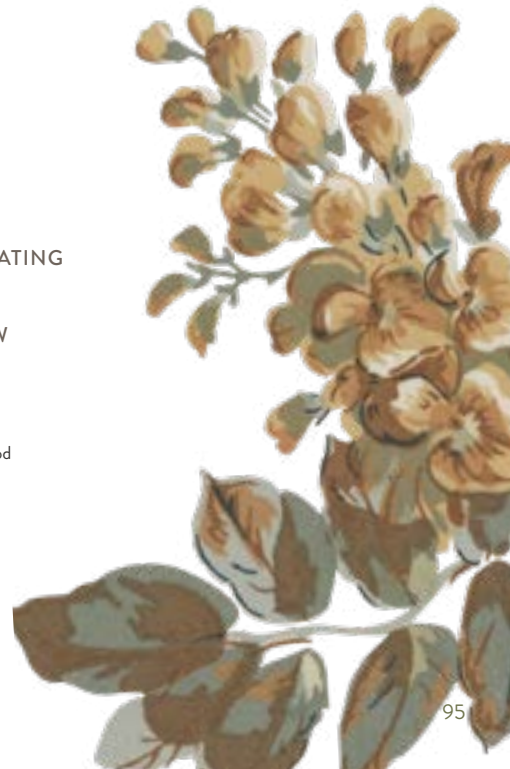



THE CAVIAR CO.

SAN FRANCISCO, CA

PURVEYORS OF FINE CAVIAR
AND WORLD CLASS ROE



Erin Hupp x The Caviar Co.
server, available online

Ideal for entertaining, gifting, and self-indulgence for the most discerning palates.

Visit our San Francisco store, Tiburon Champagne Lounge, or website for delivery nationwide.

[thecaviarco.com](https://www.thecaviarco.com)
[@thecaviarco](https://www.instagram.com/thecaviarco)



Special Thanks from the Chairs

We are so grateful for all of the wonderful volunteers who make this Show so exceptional year after year. We are deeply appreciative of the brilliant teams at MP&F and Parthenon PR for bringing our vision for the Show this year to life! We have loved working with the Advisory Committee and the A&G Show Board members this year. You are all so inspiring, and we will forever be grateful for the support and encouragement you have shown us!

We have been able to dedicate ourselves to the Show because of the loving support of our amazing families. We love you!

*Travis, Grayson and Pierce Hill | Evans, Evans III, Larson and Conner Looney
Anne and Terry Abernathy | Cindy Dugan | Darby and Jason Farmer | Jean and Steve Hill*

Finally, we would like to extend a special thanks to the following:

Brayton Alley | Sarah Bartholomew | Kelley Beaman | Debbie Best | Hope Biber | Steve Blackmon | Lynn Brown
Todd Breyer | Sarah Burningham | Andrew Byrd | AJ Byrd | The Caviar Co. | Connie Cigarran
Christy Waller, *CW Luxury Travel* | Mary Elizabeth Davis | Bill DeCamp | Nancy Deaton | Ashley Dinkins
James Dunn | ECON Volunteers | David Finer | Ashley Fischetti | Elizabeth Foss | Britt Forrister
John Fumagalli | Sandy Frazer | Sara Garner | Kae Gallagher | Shea Ghertner | Matt Gomez
Linda Graham | Lara Green | Cathy Grier | Peter Grimaldi | Oak Hall, *Nashville* | Rachel Halvorson Harpeth
Painting | Mary Helfrich | Chris Hilton | Dean Hitt | Peyton Hoge
Robert Holliday, *McKenzie Construction* | Colson Horton and Kelleigh Bannen,
Preservation Society of Nashville | Mike Jackson | Jay Joyner, *Joyner Hogan* | Jerry Kemp
David Klaristenfeld | Amanda Khouri | Jim Knestrick | Beth Kost | Emily Lammers | Clare Levy
Melanie Marshall | Marty McGinty | Dana Miller | Jon Miller | John Moore
Jenna Muller | McKenzie Mullins | Myers Flooring | John Nail Jr. | Dee Patel
Claire Patton | Melanie Penn | Giselle Pinto | Chelsea Robinson | Kathy Rolfe | Ruthann and Eric Ross Aubrey
Ryman | Kathryn Saunders | Margot Shaw | Steve Sirls | Cade Smith, *The Curtain Call*
Janette Smith | Julia Spickard | Southwest Airlines | Avery Stanley
Leslie Stephens and Wolfie Luin | Ashley Stringfellow | Carolyn Thombs
Mark Thompson, *Shope* | Creekside Garden Center | Cameron Wells
Jonathan Young | Walker Lumber | Jeanette Whitson | Chip Wilkison | Henry Uribe III

A Very Special THANK YOU

to the incomparable **Amy Albright**, Antiques & Garden Show of Nashville Event Director,
and creative force **Natalie Lyles**, Event Coordinator. You are both such bright lights,
and it has been an honor working with you both.



www.natchezstone.com
(615) 646 - 2422



Phipps
Construction Company, Inc.

instagram: @phippconstructionco
(615) 353 - 5292

EXPERIENCE THE DIFFERENCE

ELEVATED — & — TIMELESS

Craftsmanship



PAINTING | LIMEWASH | HIGH GLOSS | PLASTER | STAINING | WALLPAPER

— EST. 2017 —
HARPETH PAINTING
CONNECTING CHARACTER & CRAFTSMANSHIP

YOUR LOCAL, PROFESSIONAL
& TRUSTED PAINTING COMPANY

Providing top-quality products, superior customer service, and a seamless project experience from start to finish.



HARPETHPAINTINGLLC.COM | (615) 649-5001 | ADMIN@HARPETHPAINTINGLLC.COM

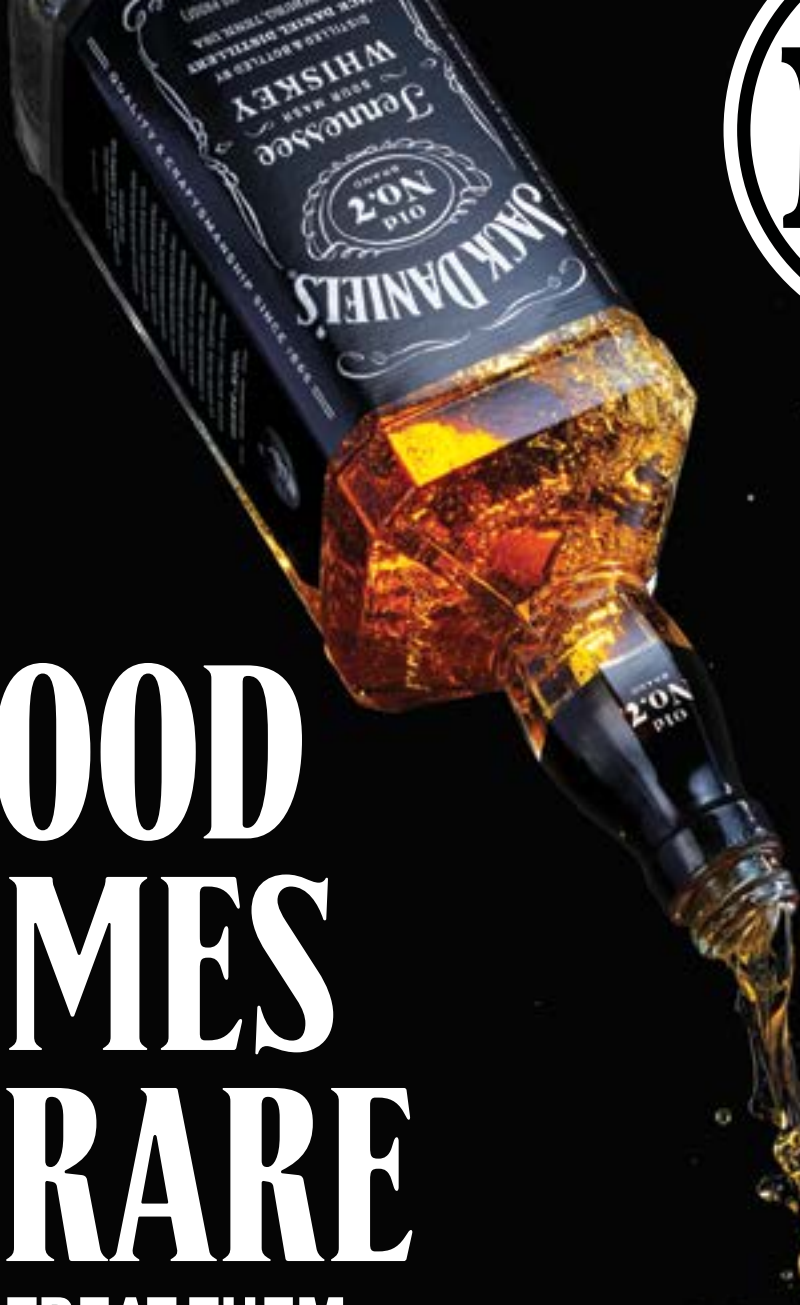

**GOOD
TIMES
ARE RARE
TREAT THEM
ACCORDINGLY**

**JACK DANIEL'S
MAKE IT
COUNT**



PLEASE DRINK RESPONSIBLY

TENNESSEE WHISKEY 40% ALCOHOL BY VOLUME (80 PROOF), DISTILLED AND BOTTLED BY JACK DANIEL DISTILLERY, LYNCHBURG, TENNESSEE.
JACK DANIEL'S AND OLD NO. 7 ARE REGISTERED TRADEMARKS. ©2023 JACK DANIEL'S. ALL RIGHTS RESERVED

1987

NEW PR AGENCY IN NASHVILLE

1997

Pro Football in Tennessee

2007

PREDS STAY IN SMASHVILLE

2016

WINE OFFICIALLY IN GROCERY STORES

2021

**MAJOR MUSIC MUSEUM
OPENS IN NASHVILLE**

2022

WOMEN IN FULL OWNERSHIP

Since 1987, whenever something big hits Tennessee, we're part of it.

MP&F

PR • MARKETING • ADVERTISING

mpf.com

JODY HULL

*Let 20 years of experience
help you find your next home.*

615.482.4282

JBHULL04@YAHOO.COM

BAINBRIDGE

REALTY GROUP





STROLL

Belle Meade

Stroll magazines deliver neighborhood connections by sharing stories and photos from the residents they can't find anywhere else. And through beautiful ads, spotlight stories, and exclusive events, Stroll introduces readers to great local businesses they can trust.

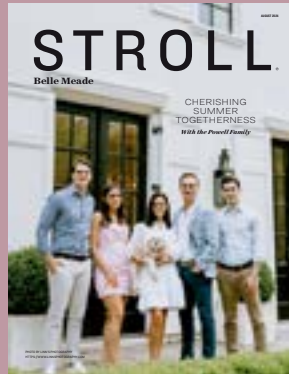
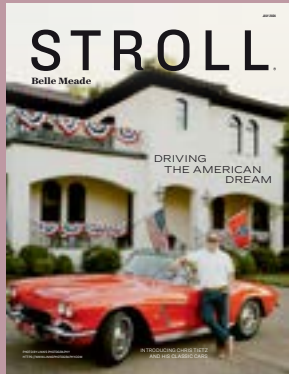
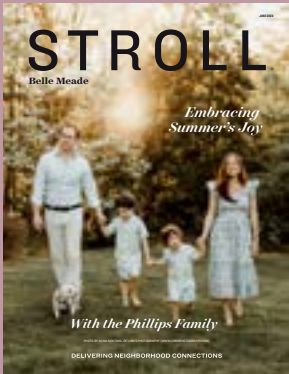

@strollbellemeade



THE SCOUT GUIDE[®]
is proud to sponsor the **2025**
Antiques and Garden Show
of Nashville alongside our
contributing TSG cities

NASHVILLE & FRANKLIN – NORTHWEST ARKANSAS – LITTLE ROCK
KNOXVILLE – ALPHARETTA, ROSWELL & MILTON – MEMPHIS – DENVER
RALEIGH, DURHAM & CHAPEL HILL – NEW ORLEANS – FORT WORTH
DALLAS – HUNT COUNTY – MERFRESBORO – CHARLOTTESVILLE
LENINGTON – LOUISVILLE – CHARLESTON – CHARLOTTE – OMAHA
ORLANDO – PHOENIX & SCOTTSDALE – HAMILTON COUNTY
TRIAD, GREENSBORO, WINSTON-SALEM & HIGH POINT

*To learn more about the The Scout Guide[®],
TSG guides to the locations listed above, and ways
to discover and support local businesses, visit*

THESCOUTGUIDE.COM



© Eric Piasecki Photography

Proud sponsor of the
Antiques & Garden Show
Nashville

**BULLEY &
ANDREWS**

Construction Management | General Contracting | VDC
www.bulley.com



Todd Breyer

Estate and Garden Design

National award-winning designer with a degree with honors in Landscape Architecture from the acclaimed University of Georgia, and studies abroad in Tuscany, Italy, as well as Northern California. Creating exquisite, individually tailored, custom grounds, gardens, and neighborhoods since 1985. We love to create at all sizes and scales. Projects include private estates, Cheekwood Botanical Gardens, the Opryland Hotel, the historic West Meade Mansion, Adelia Acklen's Fairvue Plantation, Northumberland neighborhood, Otterwood subdivision, universities, and more.

It has been my honor to Chair the Garden Displays for Antiques and Garden Show.

toddbreyer@bellsouth.net | (text) 615.663.8558



VINTAGE
MILLWORKS
— INC. —

Preserving the elegance of yesterday
while building for tomorrow



contact: (615) 244-8044 | vintage-millworks.com | sales@vintage-millworks.com

Roberto ✦ *Freitas*

American Antiques & Decorative Arts

VERY FINE AND RARE
QUEEN ANNE BURL WALNUT VENEERED DRESSING TABLE
WITH GILT AND PAINTED TROMP L'OEIL SHELL
Boston, Massachusetts, Circa 1740



An unquestionable masterpiece of early Boston furniture, this sophisticated dressing table displays a magnificent original trompe-l'oeil painted shell on the center drawer.

Appears to retain its original surface, original cast and etched brass hardware, and original turned drops.

Height: 29-1/8" Width: 31-3/4" Depth: 20-1/4"

Stonington, Connecticut 06378
(860) 535-1797 • info@robertofreitas.com

www.RobertoFreitas.com

WHATEVER YOU CALL US

WDCN – WNPT – Channel 8 – NPT – Nashville Public Television



We ❤️ Being Your Nashville PBS

wnpt.org

StyleBlueprint

FOR A LIFE OF STYLE + SUBSTANCE *delivered daily*

styleblueprint.com





GOO GOO

CHOCOLATE CO.

**SWEETEN YOUR
NASHVILLE EXPERIENCE**

MAKE • SHOP • LEARN • TASTE

OPEN DAILY 10AM - 6PM

116 3RD AVE S, NASHVILLE, TN 37201
GOOGOO.COM • @GOOGOOCLUSTERS

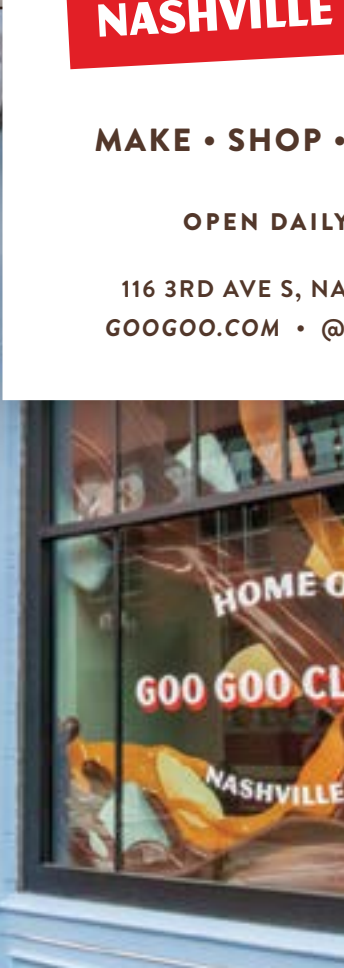

Modern methods.

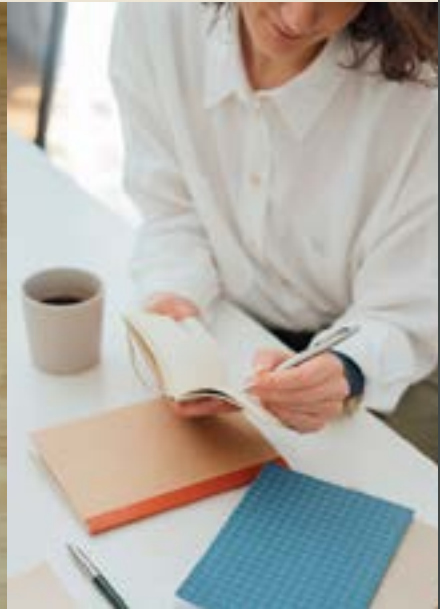

Traditional foundation.

We build icons that stand the test of time.



Parthenon PUBLIC
RELATIONS

parthenonpr.com | [@parthenon.pr](https://twitter.com/parthenon.pr)



PROVIDENCE INTERIORS



SHOP WITH US AT OUR NEW RETAIL SHOWROOM IN WEDGEWOOD-HOUSTON
609 MERRITT AVENUE SUITE 204 NASHVILLE, TN 37203

PROVIDENCEINTERIORS.COM | 615.307.1600

A LETTER FROM THE Chairman of the Board



CELEBRATION TIME!

Welcome to the 35th Antiques & Garden Show of Nashville—a jubilant milestone that we're thrilled to share with you! Our theme this year, "Cultivating Home: Life Well Tended," captures the essence of what makes this event truly special.

We've curated an extraordinary showcase featuring over 150 exclusive antiques and garden presentations that we hope will spark your imagination and delight your senses. From unique home treasures to breathtaking design inspirations, there's something magical waiting for every visitor. Get ready to explore, dream and be inspired!

This year's lineup of lecturers is nothing short of extraordinary—a dream team of entrepreneurs, authors, designers, humanitarians and Grammy winners who bring an incredible wealth of knowledge and style. Their diverse backgrounds promise to illuminate the worlds of antiques and horticulture in ways that will captivate and excite you.

A standing ovation is in order for our incredible volunteers, with special recognition to our phenomenal Show chairs, Paige Hill and Dawn Looney. Their dedication has transformed this year's event from a vision to a spectacular reality. The magic of the Antiques & Garden Show truly comes to life through their tireless efforts!

We're proud to share that the proceeds from this Show will continue to support two remarkable Nashville charities: Cheekwood Botanical Gardens and ECON Charities. Our heartfelt gratitude extends to our corporate sponsors, benefactors and patrons who make this celebration possible.

So, welcome! Immerse yourself in beauty, collect moments of inspiration, and enjoy every moment of the Show. Here's to creativity, passion and the incredible world of antiques and gardens!

Warmly,

Chris Hilton

Antiques & Garden Show
Chairman



Legacy Dealers

A Floral Tribute to Our Legacy Dealers in Honor of the 35th Anniversary

On behalf of the Board of the Antiques & Garden Show of Nashville, with great appreciation we would like to recognize and honor our longtime dealers for their support, friendship and beautiful objects they have shared with us throughout the years. Please visit the booths of those 20+ years to view the exquisite floral tributes created by our area's most talented floral designers. Please also visit our Center Bar and Cafe for additional floral creations.

35 YEARS

Outdoor Lighting Perspectives (H-14)

30+ YEARS

Cottage Garden (H-04)
David Zabriskie (H-46)
Lotz's Antiques (A-50)
Stanford Fine Art (A-65)
Stony Lonesome (H-20)
Whitehall Antiques (A-43)
X-Treme Products (H-36)

25+ YEARS

C.M. Leonard Antiques (A-42)
Dana Kelly Oriental Rugs (A-33)
Hastening Design Studio (H-30)
Roberts Antiques (H-55)
Roger Winter (A-46)
Selective Gardener Catalog (H-33)

20+ YEARS

Ben & Lael, Inc. (H-34)
Kathy Tobler Silver (H-43)
La Cigale (H-35)
Laval Antiques (H-39)

FLOWERS COURTESY OF:

Flowers by Memma
Memma Warfield

FLWR
Alex Vaughn

Geny's Flowers

Jen Solesby Designs
Jen Solesby

Knestrick By Design
Jim Knestrick

Lillian's Floral Studio

LMA Designs
Lauren Marie Atkinson

Rosemary & Finch Floral Design
Mary Love Richardson

Tim Riffle Environments
Tim Riffle

T Villager Designs
Troy Villager

The Florista
Meg Hutchinson

Todd Breyer
Estate and Garden Design

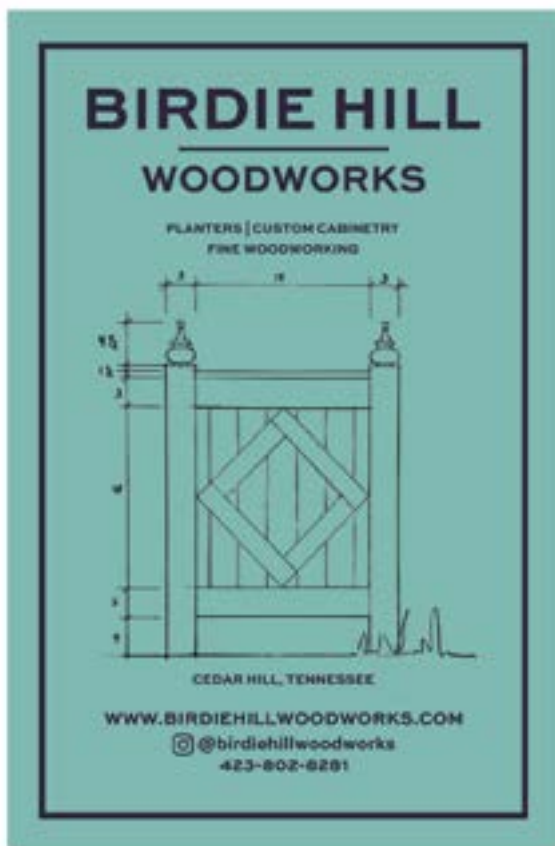

Antiques Dealers

Alcott Interiors A-1

Nashville, TN | AlcottInteriors.com

Alderman Ford Antiques A-54

Columbia, SC | Ebay.com/str/AldermanFord

Anthony Scornavacco A-64

St. Paul, MN | AnthonyScornavacco.com

Artifacts A-4

Atlanta, GA | AtlantaAntiquesCollective.com

Artifacts/Randy Farmer A-3

Atlanta, GA

B.Viz Design A-51

New Orleans, LA | BVizDesign.com

Barometer Fair A-62

Sarasota, FL | BarometerFair.com

Brenner Valdez A-41

St Joseph, MO | SheridanLloyd.com

Brocante French Antiques A-48

Lake Charles, LA | BrocanteFrenchAntiques.com

C.M. Leonard Antiques A-42

South Salem, NY | 914.763.8032

Camilla Dietz Bergeron, LTD A-57

New York, NY | 646.201.3900

Creekside Antiques and Design A-38A

Milton, GA | 404.403.3455

Dalton Bain A-2

Greensboro, NC | DaltonBain.com

Dana Kelly Oriental Rugs A-33

Lexington, KY | DanaKellyRug.com

Dinan & Chighine A-53

Richmond, Surrey | DinanandChighine.com

Don Fields Craig Ringstad Antiques A-49

Fairway, KS | 612.743.5475

Earle D. Vandekar of**Knightsbridge, Inc. A-13**

Downingtown, PA | Vandekar.com

Edwin C Skinner A-28

Fairhope, AL | 251.591.6577

Embellish Antiques A-66

Chapel Hill, NC | EmbellishAntiques.com

Finnegan Gallery A-11

Chicago, IL | 312.738.9747

Foreign Affair/Minhea Nastase A-38

Roswell, GA | Info@ForeignAffairInternational.com

FRENCH BLEU A-70

Vero Beach, FL | 404.626.4418

Gary Sergeant Antiques A-39

Woodbury, CT | Gary@Sergeant.com

H. H. Walker and Company A-68

Waynesville, NC | 828.400.1416

Hedgerow Antiques A-19

McDonough, GA | HedgerowAntiques.com

James Sansum Inc. A-67

New York, NY | JamesSansum.com

Jayne Thompson Antiques & Design A-22

Harrodsburg, KY | JayneThompsonAntiques.com

Jeffrey Henkel A-17

Pennington, NJ | 609.306.4996

Jesse Davis A-26

London, UK | JesseDavisAntiques.co.uk

Justin Westbrook Antiques A-69

Richmond, VA | JustinWestbrookAntiques.com

Kelleher Fine Art A-36

Turlock, CA | KelleherFineArt.com

Kenny Ball Antiques A-55-A-56

Charlottesville, VA | KennyBallAntiques.com

Kevin L. Perry, Inc. A-59

Camden, SC | 941.504.5765

Kim Faison Antiques A-54-A54B

Richmond, VA | 804.282.3736

Lina's Antiques A-15

Leland, MS | 662.332.7226

Lotz's Antiques A-50

St. Louis, MO | 314.518.6931

Maison & Co./Bernadette Truxal A-45

Wichita, KS | Info@MaisonandCo.com

Mayfair/Hanlon/Crespa A23

St. Simons Island, GA | 813.254.6111

McDonough Fine Art A-63

Atlanta, GA | McDonoughFineArt.com

Michael Hall Antiques & Fine Art A-40

Nashville, TN | MichaelHallAntiques.com

Munday Antiques A-52

Sesser, IL | MundayAntiques.com

Roberto Freitas American Antiques & Decorative Arts A-34

Stonington, CT | RobertoFreitas.com

Roger Winter A-46

Solebury, PA | RogerWinterAntiques

Schorr & Dobinsky A-16

Reading, PA | 610.334.9132

Sherwood Antiques A-58

Auburn, AL | SherwoodAntiques.com

Somerset Antiques A-5

Leesburg, VA | 571.239.0106

Spare Room by Mylin/Smelkinson A-18B

Baltimore, MD | SpareRoomAntiques@att.net

Stanford Fine Art A-65

Nashville, TN | StanfordFineArt.com

Sylvia Antiques A-27

Nantucket, MA | SylviaAntiques.com

The Silver Vault A-47

Woodstock, IL | 815.337.3990

Thistlethwaite Americana A-35

Upperville, VA | ThistleAmericana.com

Thomas Fortner Antiques A-44

Memphis, TN | 901.828.0972

Trace Mayer Antiques A-7

Louisville, KY | MuseumBees.com

Tucker Payne Antiques A-18

Charleston, SC | TuckerPayneAntiques.com

TUTTO dal MONDO A-12

Philadelphia, PA | AntiqNet.com/Tutto.com

Two Maisons A-6

Fort Collins, CO | TwoMaisons.com

Village Antiques and Interiors A-21

Asheville, NC | VillageAntiquesOnline.com

Village Braider Inc. A-31

Plymouth, MA | VillageBraider.com

Whitehall Antiques A-43

Chapel Hill, NC | WhitehallAntiques.com

William Cook Antiques A-61

Hungerford, UK | WilliamCookAntiques.com

Withington & Co./Bob W. A-29

Portsmouth, NH | MaineAntiques.org/
Dealers/Withington-Company/

Yew Tree House A-24

Greenwich, CT | YewTreeHouseAntiques.com

Horticulture Dealers

A List Antiques H-53

Cashiers, NC | 850.974.4562

Allen Lowman H-28

Gladstone, MO | 816.294.5904

Artist Collective H-06

Mount Pleasant, SC | ArtistCollectives.org

AshBlue H-50

Nashville, TN | AshBlue.com

Atlanta Planters, LLC H-48

Atlanta, GA | AtlantaPlanters.net

Avec Moi, Inc. H-41

Franklin, TN | AvecMoiFranklin.com

Ben & Lael, Inc. H-34

Nashville, TN | BenandLael.com

Benton, Hayden & Associates H-49

Atlanta, GA | BentonHaydenAntiques.com

Black Sheep Antiques H-56

Harpersville, AL | @Black_Sheep_and_Co

Blackwell Botanicals H-29

Richmond, VA | BlackwellBotanicals.com

Bockhorst Design H-44

Loveland, OH | 513.919.9775

Charleston Garden Works H-26

Charleston, SC | CharlestonGardenWorks.com

Cheminee Nest H-16

St. Louis, MO | ChemineeNest.com

Clayton & Crume H-13

Louisville, KY | ClaytonandCrume.com

Cottage Garden H-04

Nashville, TN | 615.841.3551

David A. Zabriskie H-46

Lake Placid, NY | 518.524.5589

David Lusk Gallery H-15

Nashville, TN | DavidLuskGallery.com

Dinner pARTy H-51

Alpharetta, GA | @DinnerPartyAntiques

Ed Nash Fine Art H-47

Nashville, TN | EdNashArt.com

Helen Storey Antiques H-19

Charlottesville, VA | HelenStoreyAntiques.com

Fickle International H-02

Round Top, TX | FickleInternational.com

Gum Tree Farm H-37

Middleburg, VA | GumTreeFarmDesigns.com

Harvesting History H-08

Kill Devil Hills, NC | Harvesting-History.com

Hastening Design Studio H-30

Middleburg, VA | HasteningDesigns.com

Jalan Jalan Home H-18

Nashville, TN | JalanJalanAntiques.com

Jeff Littrell Antiques H-38

Santa Fe, NM | 404.372.1038

Julie Harris H-10

Kansas City, MO | JHarrisllc.com

Kathy Tobler Silver H-43

Granbury, TX | KathyTobler.com

Kimball & Bean H-23

Woodstock, IL | KimBallandBean.com

Kristy Cohn Designs H-40

Nashville, TN | KristyCohn.com

La Cigale H-35

Mount Gretna, PA | LaCigale-USA.com

Laval Antiques H-39

Atlanta, GA

Luisana Designs and Antiques H-09

Greensboro, NC | HPADC.com

M. Fowler Antiques H-54

Miramar Beach, FL | MFowlerAntiques.com

Madison James Designs H-12

Paris, KY | MadisonJames.net

Mario Pollo Antiques H-05

Holliston, MA | MarioPollo.com

Marta Gualda H-11

Charlotte, NC | MartaGualda.com

Moss Studios H-27

Fowlerville, MI | MossStudiosInc.com

Nashville Rug Gallery H-25

Nashville, TN | NashvilleRugGallery.com

Outdoor Lighting Perspectives H-14

Nashville, TN | OutdoorLights.com/Nashville

Patina Home H-21

Franklin, TN | PatinaHomeandGarden.com

Peony's Envy H-42

Bernardsville, NJ | PeonySenvy.com

Peridot H-45

Savannah, GA | 912.596.1117

Provenance Antiques H-22

Atlanta, GA | ProvenanceAntiquesAtlanta.com

Right Proper H-52

Chicago, IL | RightProperHome.com

Roberts Antiques H-55

Homer, MI | 407.342.6804

Rose & Harper H-32

North Hampton, NH | RoseHarper.com

Scarlett Scales Antiques H-03

Franklin, TN | ScarlettScales.com

Selective Gardener Catalog H-33

Brentwood, TN | SelectiveGardener.com

Stony Lonesome H-20

Spring Hill, TN | 615.397.6210

The Compleat Flea H-24

Decatur, GA | AtlantaAntiquesCollective.com

The Side Door H-17

Cashiers, NC | 843.290.2687

Tropical Tapestry H-31

Pawleys Island, SC | TropicalTapestry.com

VE designs H-07

Spring Branch, TX | VEDesigns.net

Vivre H-01

Atlanta, GA | 404.550.6228

Vock & Vintage H-38

Greenwich, CT

X-Treme Products H-36

Sevierville, TN | TornadoSeat.com

Special thanks to

The Tulip Tree and **Import Flowers** for generously donating the blooms that our Floral Design Chairmen have transformed into the stunning arrangements showcased throughout the Show.

A-01 Alcott Interiors	A-02 Dalton Bain	A-03 Artifacts/ Randy Farmer
--------------------------	---------------------	------------------------------------

A-04 Artifacts	A-05 Somerset Antiques	A-06 Two Maisons
-------------------	---------------------------	---------------------

A-12 TUTTO dal MONDO		A-11 Finnegan Gallery
A-13 Earle D. Vandekar of Knightsbridge, Inc.	A-15 Lina's Antiques	

 <p>Entry Garden CHEEKWOOD</p>	<p>SCOUT GUIDE LOUNGE</p>
---	-----------------------------------

A-18 Tucker Payne Antiques	A-18B Spare Room by Moylin/ Smelkinson	A-17 Jeffrey Henkel	A-16 Schorr & Dobinsky
	A-19 Hedgerow Antiques	A-21 Village Antiques and Interiors	

A-23 Mayfair/Hanlon/Crespa		A-22 Jayne Thompson Antiques and Design
A-24 Yew Tree House		

A-28 Edwin C. Skinner	A-27 Sylvia Antiques	A-26 Jesse Davis
	A-29 Withington & Co./Bob W.	
		A-31 Village Braider Inc.

A-35 Thistlethwaite Americana	A-34 Roberto Freitas American Antiques & Decorative Arts	A-33 Dana Kelly Oriental Rugs
A-36 Kelleher Fine Art		A-38A Creekside Antiques and Design

A-67 James Sansum Inc.
A-66 Embellish Antiques
A-65 Stanford Fine Art
A-64 Anthony Scornavacco
A-63 McDonough Fine Art
A-62 Barometer Fair

A-57 Camilla Dietz Bergeron, LTD	
A-58 Sherwood Antiques	A-55,56 Kenny Ball Antiques
A-54B Kim Faison Antiques	A-54A Alderman Ford Antiques
A-59 Kevin L. Perry, Inc.	A-53 Dinan & Chighine
	A-52 Munday Antiques
A-61 William Cook Antiques	A-51 B.Viz Design

A-43 Whitehall Antiques	
A-42 C. M. Leonard Antiques	
A-44 Thomas Fornier Antiques	A-41 Brenner Valdez
A-45 Maison & Co/ Bernadette Truxal	A-40 Michael Hall Antiques and Fine Art
A-46 Roger Winter	A-39 Gary Sergeant Antiques
	A-38 Foreign Affair/ Minhea Nastase
A-47 The Silver Vault	

JACKSON
DURHAM
LOUNGE

A-50
Lotz's
Antiques

A-49
Don Fields Craig
Ringstad Antiques

A-48
Brocante French
Antiques

A-69
Justin Westbrook
Antiques

A-68
H. H. Walker
and Company

A-70
FRENCH BLEU

H-56
Black Sheep
Antiques

ENTRANCE

NORTH

A-07 Trace Mayer Antiques	H-12 Madison James Designs	H-11 Marta Gualda	H-10 Julie Harris	H-09 Luisana Designs and Antiques	H-08 Harvesting History
---------------------------------	----------------------------------	----------------------	----------------------	---	-------------------------------



H-17 The Side Door	H-16 Cheminee Nest	H-15 David Lusk Gallery	H-14 Outdoor Lighting Perspective	H-13 Clayton & Crume
	H-18 Jalan Jalan Home		H-19 Helen Storey Antiques	



H-23 Kimball & Bean	H-22 Provenance Antiques	H-21 Patina Home	H-20 Story Lonesome
	H-24 The Compleat Flea	H-25 Nashville Rug Gallery	

H-07 VE designs
H-06 Artist Collective
H-05 Mario Pollo Antiques
H-04 Cottage Garden



H-30 Hastening Design Studio	H-29 Blackwell Botanicals	H-28 Allen Lowman	H-27 Moss Studios	H-26 Charleston Garden Works
	H-31 Tropical Tapestry	H-32 Rose & Harper	H-33 Selective Gardener Catalog	



H-38 Jeff Littrell Antiques	H-37 Gum Tree Farm	H-36 X-Treme Products	H-35 La Cigale	H-34 Ben & Lael, Inc.
	H-39 Laval Antiques	H-40 Kristy Cohn Designs	H-41 Avec Moi, Inc.	

H-03 Scarlett Scales Antiques
H-02 Fickle International
H-01 Peony's Envy

H-47 Ed Nash Fine Art	H-46 David A. Zabriskie	H-45 Peridot	H-44 Bockhorst Design	H-43 Kathy Tobler Silver	H-42 Peony's Envy
	H-48 Atlanta Planters, LLC		H-49 Benton, Hayden & Associates	H-50 AshBlue	

H-55 Roberts Antiques	H-54 M. Fowler Antiques	H-53 A List Antiques	H-52 Right Proper
-----------------------------	-------------------------------	-------------------------	----------------------



SOUTH



TW Capital is proud to be the Founding Sponsor of the Antiques and Garden Show of Nashville.

TW Capital is a Nashville-based private equity investment firm seeking to acquire and grow established, profitable, niche manufacturing companies in the United States.



3100 West End Avenue, Suite 500
Nashville, Tennessee 37203
(615) 256-8061 • tvvcapital.com